Vanzare casa/vila 10 CAMERE in Corbi, 300 mp

690.000 €

An constructie: 2007
10 camere

Supraf. utilă: 200 mp

Proprietatea prezentata in film se afla in comuna Corbi, jud. Arges. Vorbim de o vila cu parter si etaj complet separate, cu gradina si anexe, pretabila ca pensiune pentru a caza 5 familii, aflata pe o suprafata de peste 18 ha.

Pe teren se afla si un izvor cu apa potabila, o livada, un lac, o pastravariecu 5 bazine si mult potential de dezvoltare pe teren plan si pe deal.
Poate deveni un conac, un domeniu auto-sustenabil, unde poti locui in liniste cu familia si eventual cu cateva ajutoare, unde poti dezvolta o mica ferma sau crescatorie sau unde poti dezvolta agroturism.

O oferta foarte tentanta, cu un pret sub valoarea de inlocuire si cu un potential nu doar pentru o viata linistita si independenta, dar si pentru o apreciere a valorii proprietatii!

Reprezentand proprietarul, colaboram cu alte agentii imobiliare pentru a identifica cel mai potrivit cumparator!

Localizare:

Mapbox Map of -73.7638,42.6564

Poze

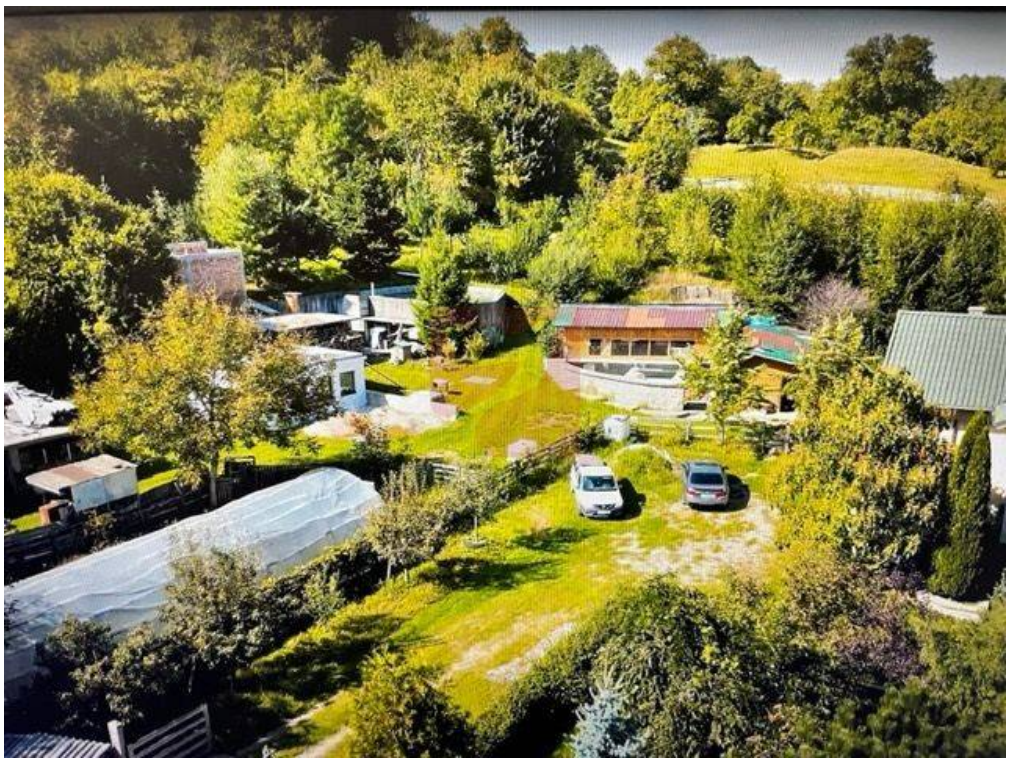

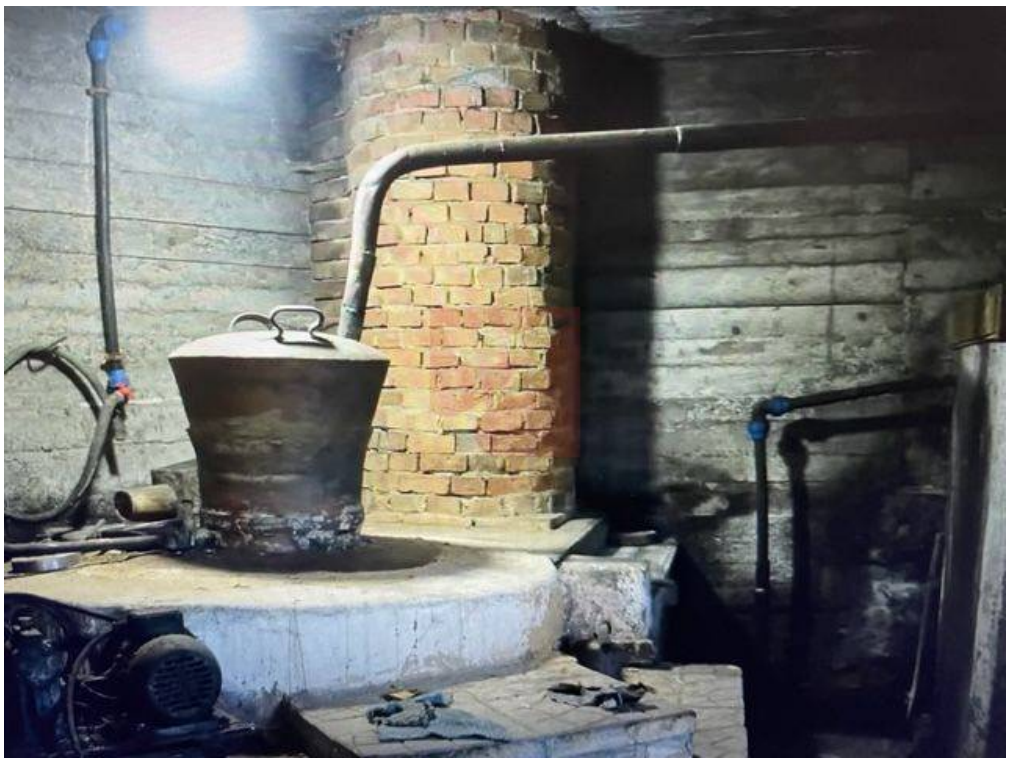

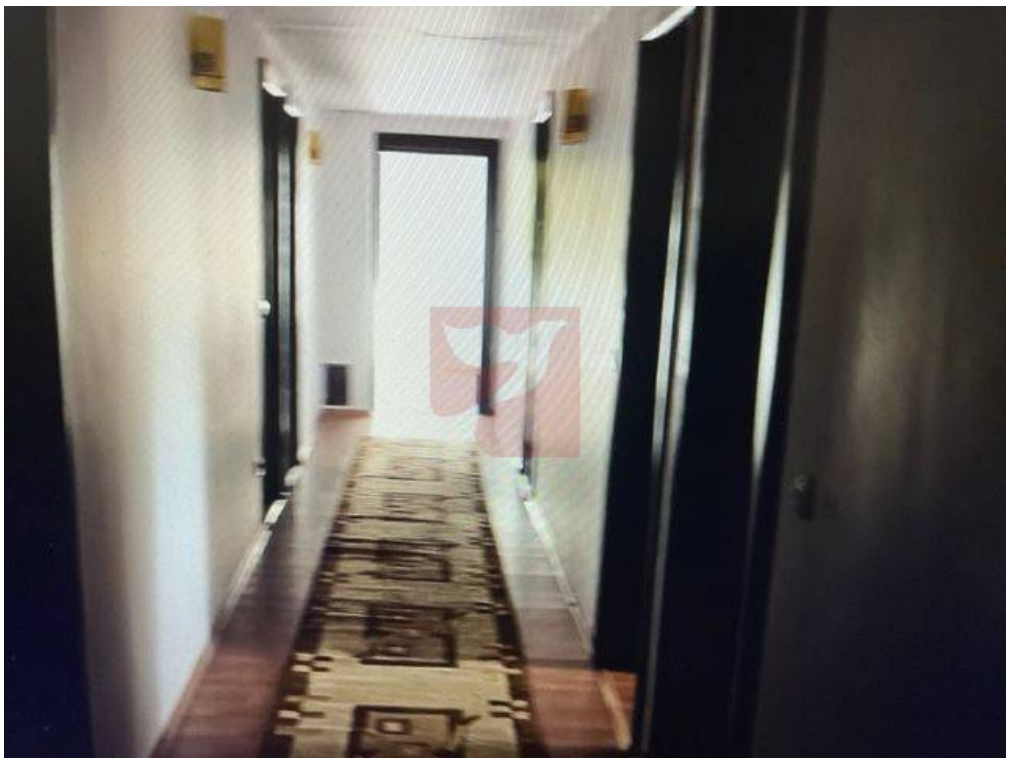

Stanesti

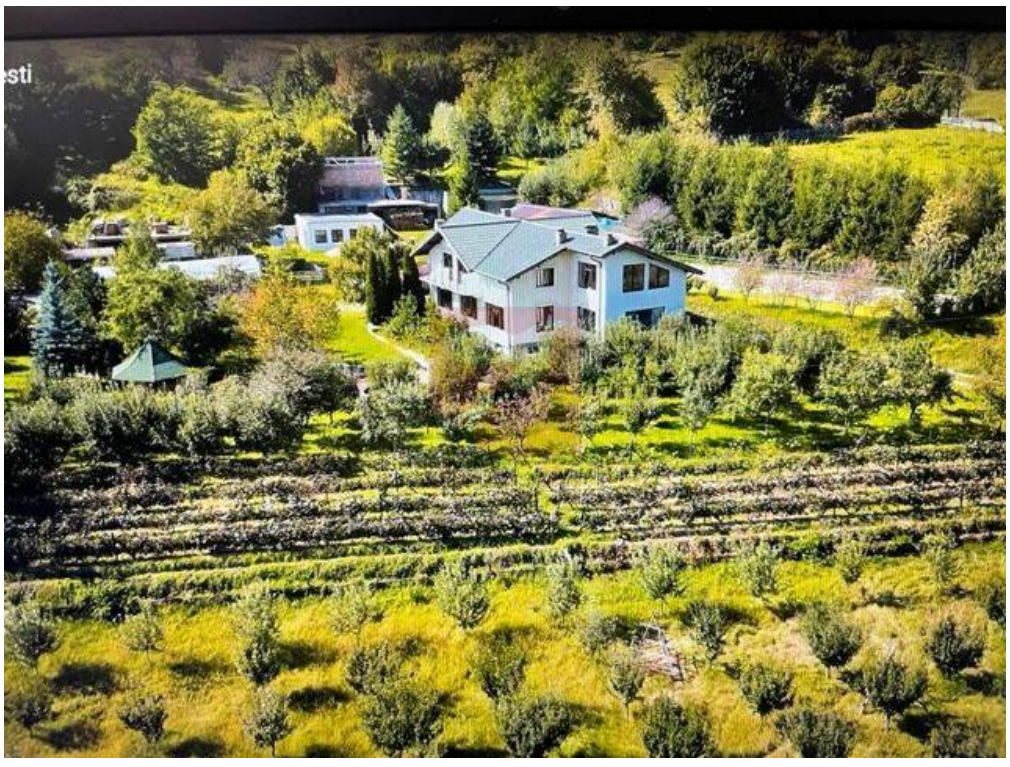

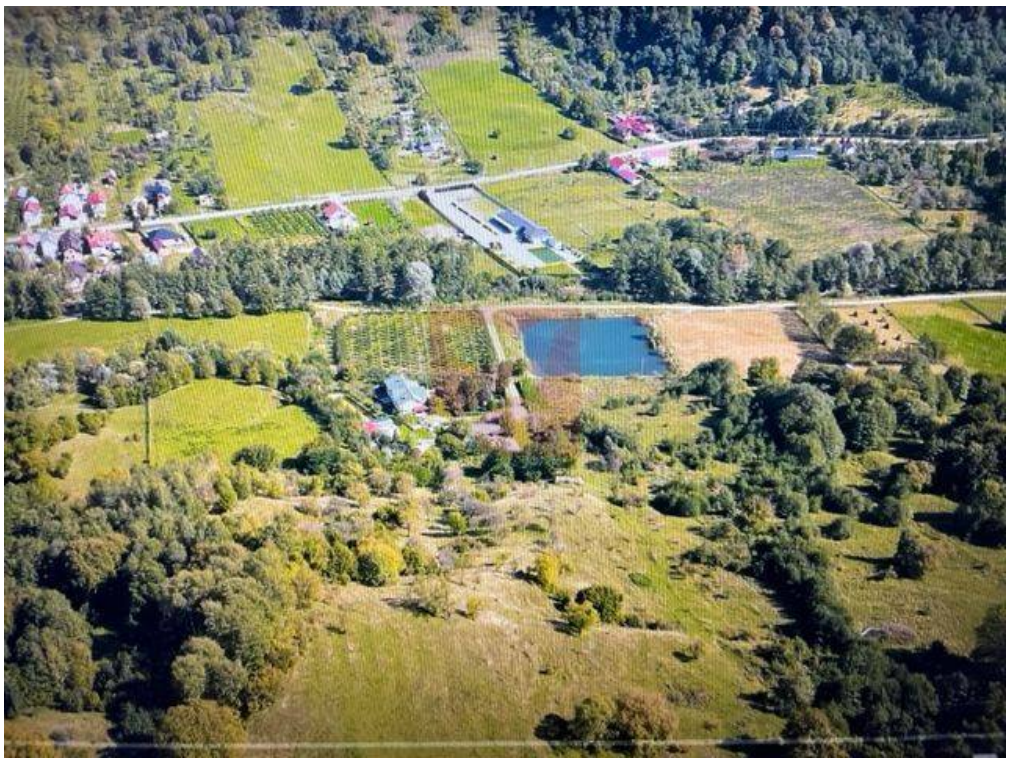

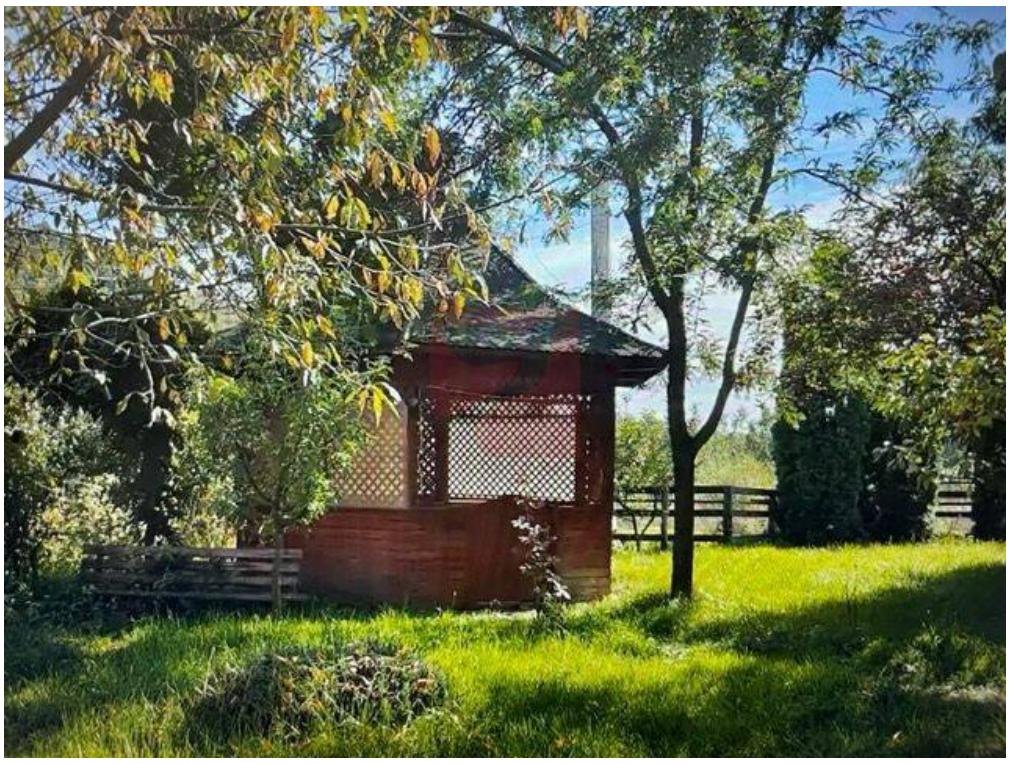

0:40 / 7:22