Vanzare casa/vila 4 CAMERE in Giurgiu, Semicentral, 252 mp

65.000 €

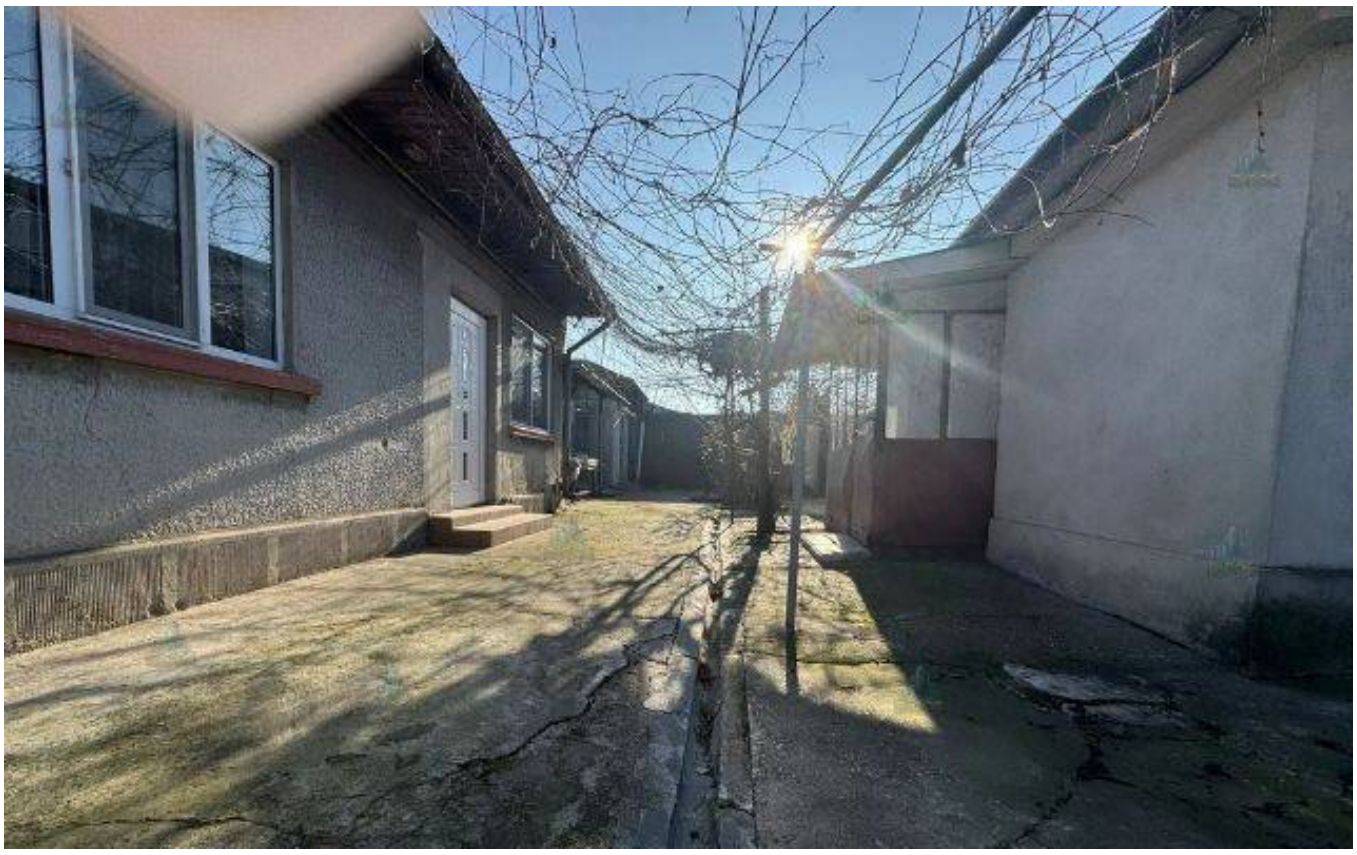



An constructie: 1980
Supraf. utilă: 80 mp
4 camere

Localizare:

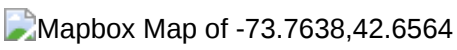

Agentia Dicos Property vă propune spre vânzare o proprietate situată pe strada Griviței, formată dintr-o construcție mixtă realizată din cărămidă și paiantă.
Descrierea proprietății:
Corp 1 și 2 (alipite): 2 camere, o zonă de servit masa și o bucătărie.
(Mențiune: Corpul 1, format din 2 camere, este construit din paiantă.)
Corp 3: un dormitor și o baie.
Anexe: O anexă suplimentară pentru depozitare și o pivniță.
Dotări:
Centrală termică pe gaz
2 aparate de aer condiționat
Se vinde exact ca în poze, cu toată mobila și electrocasnicele prezente.

Comision 0% pentru cumparator

Poze







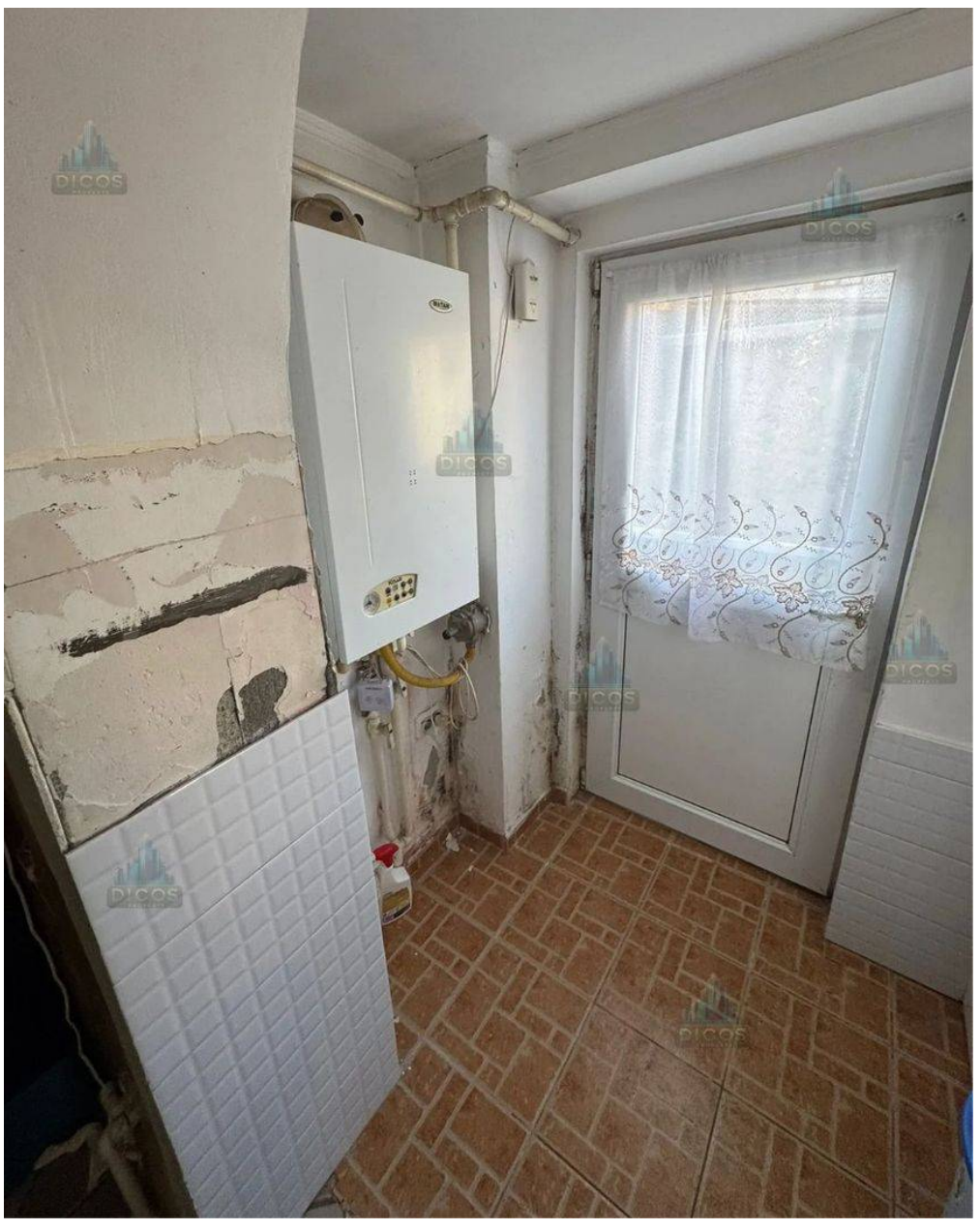

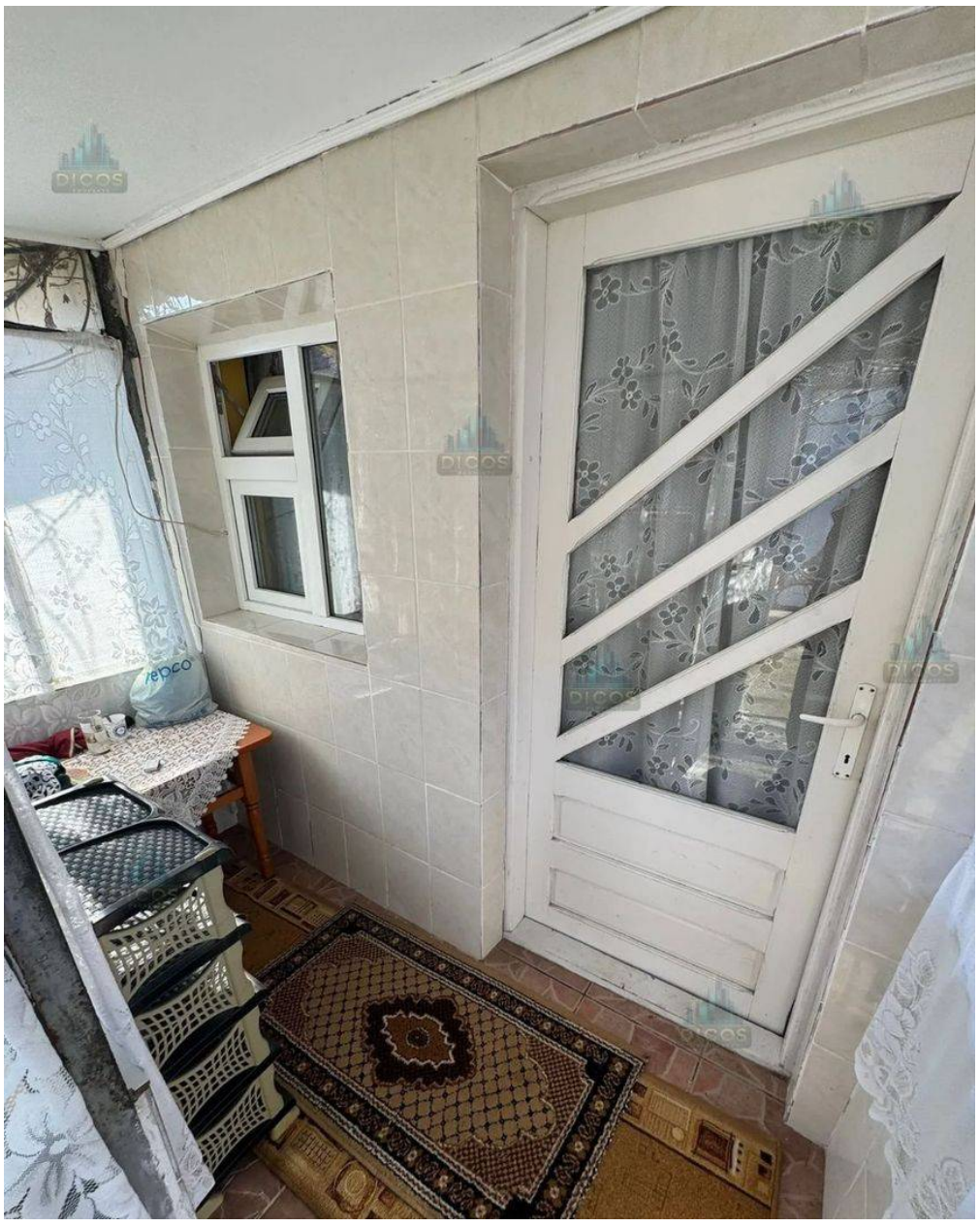



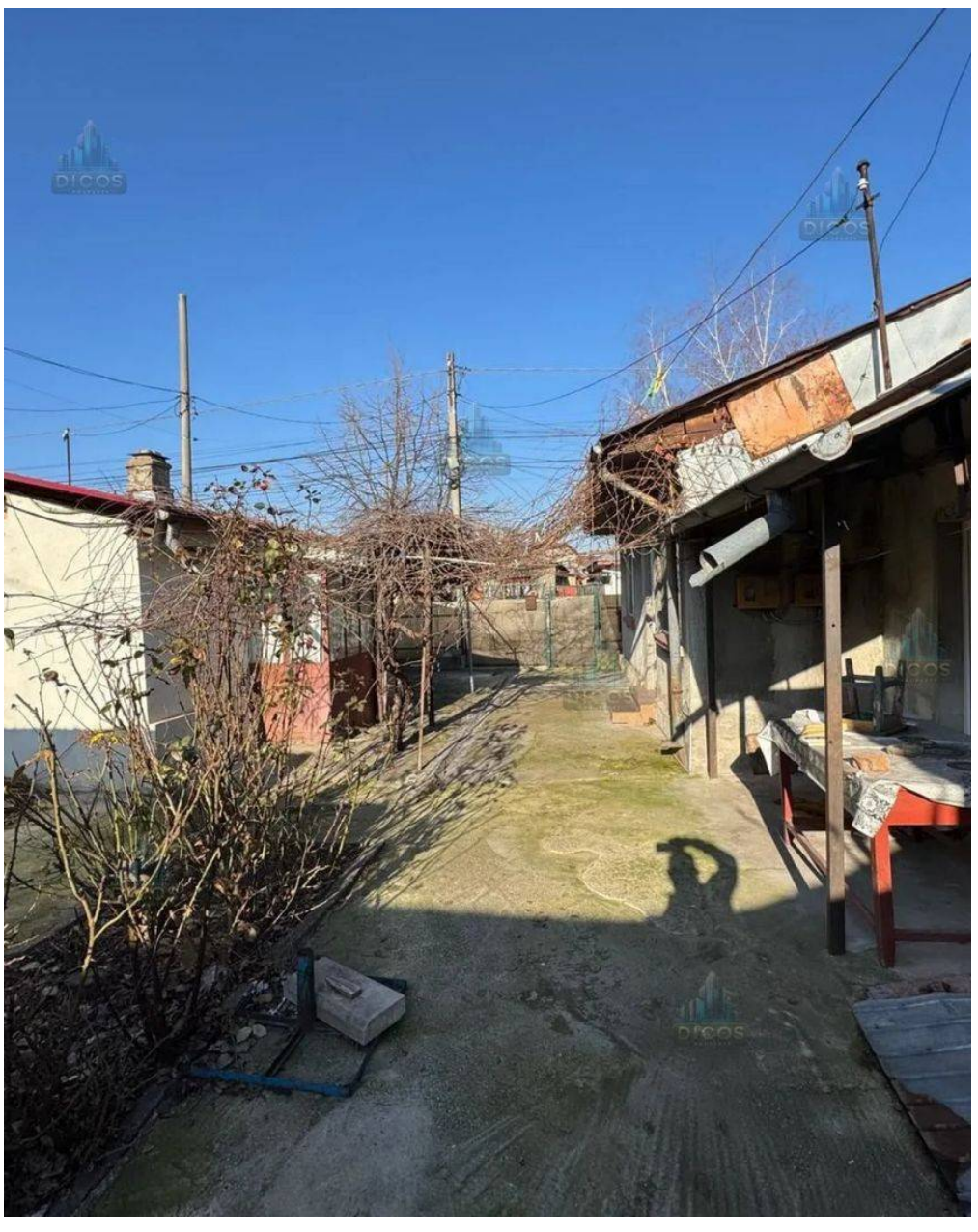







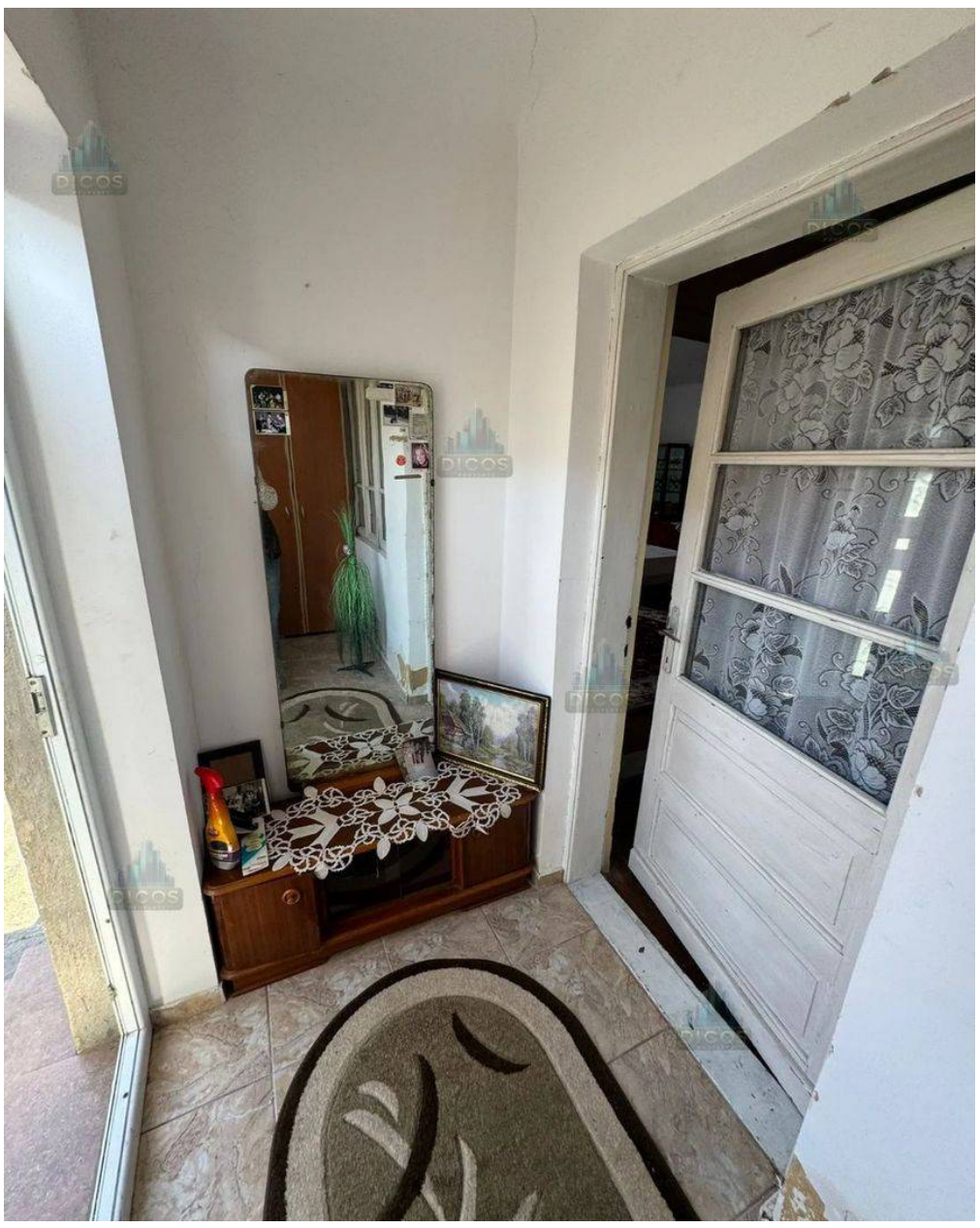









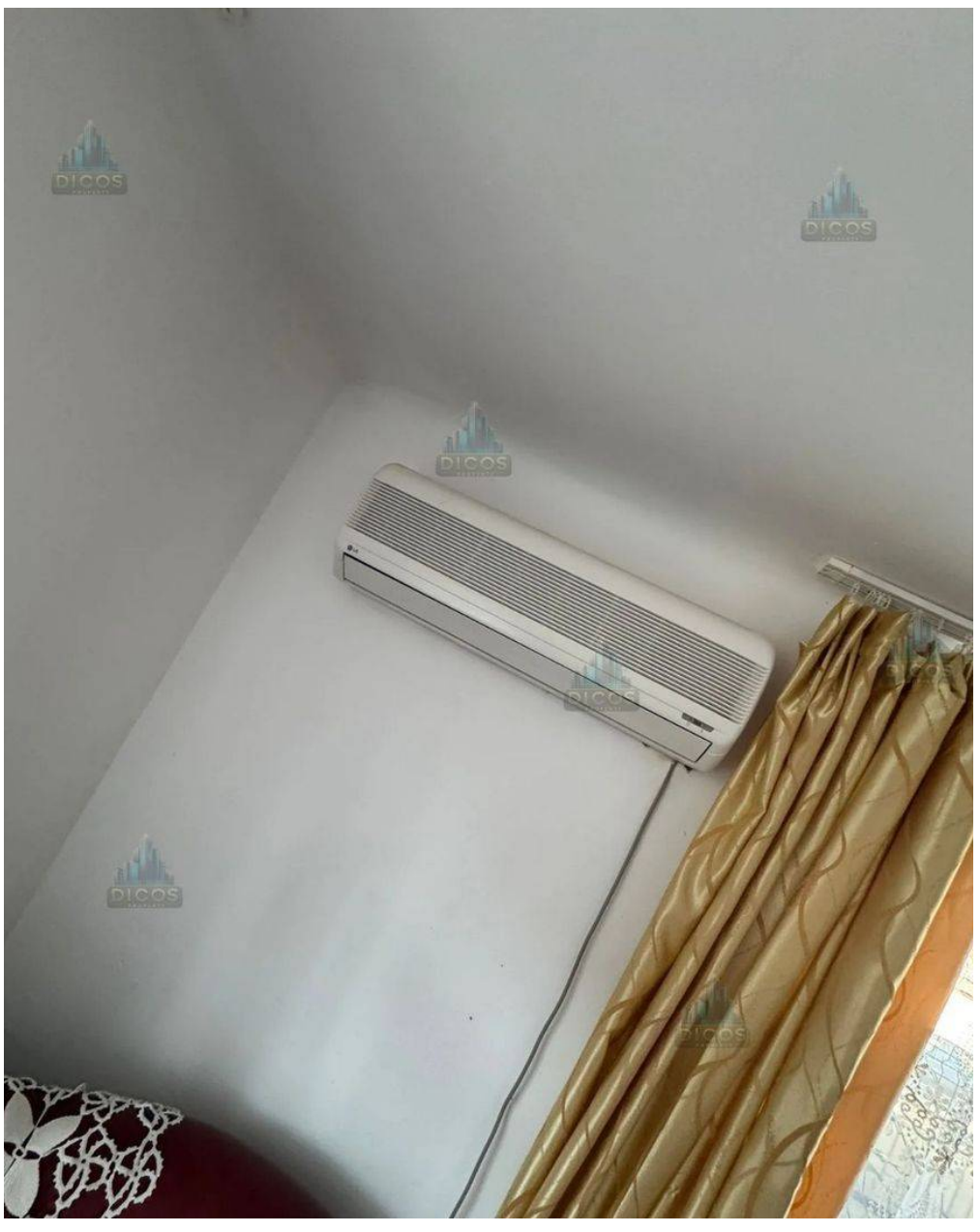

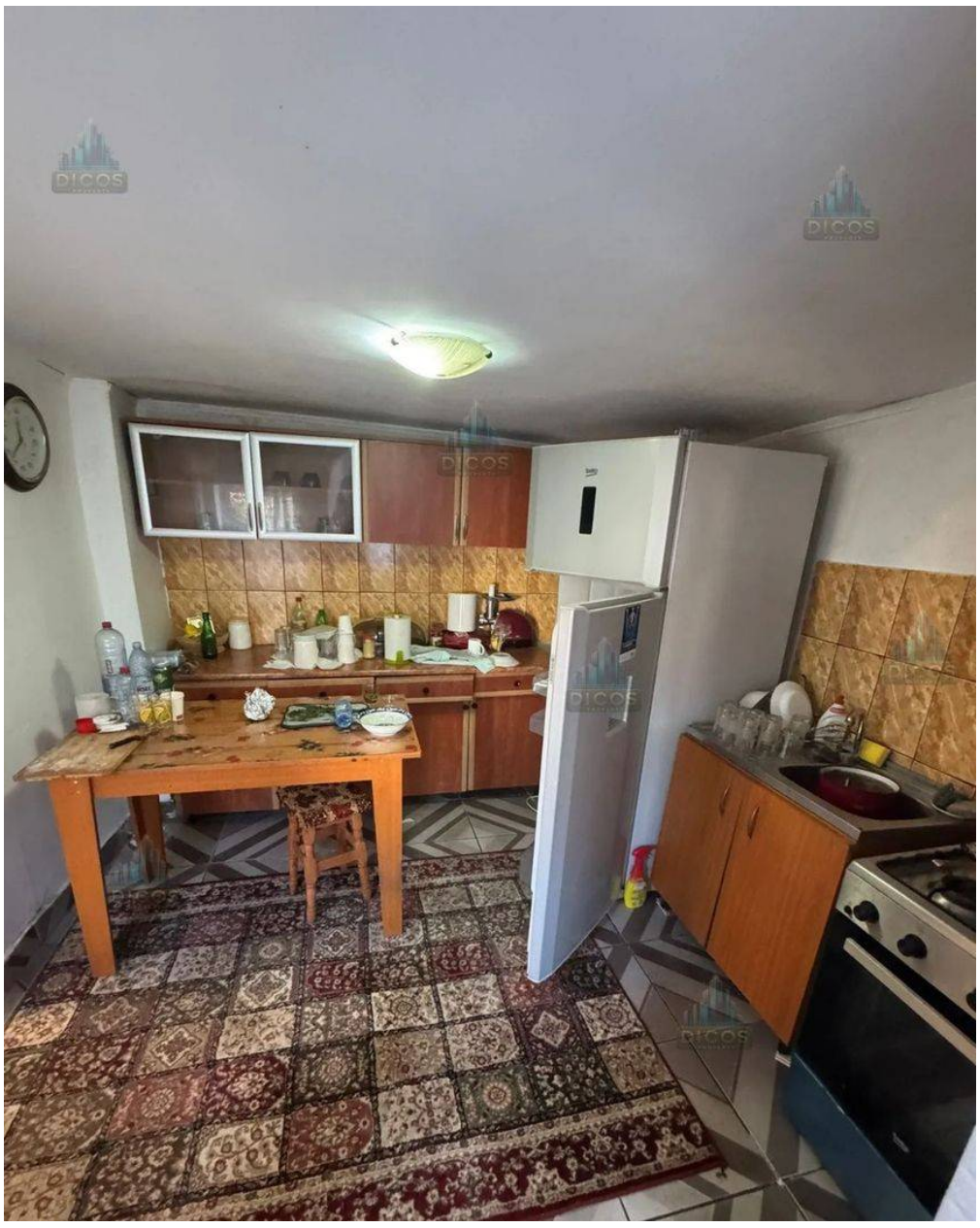



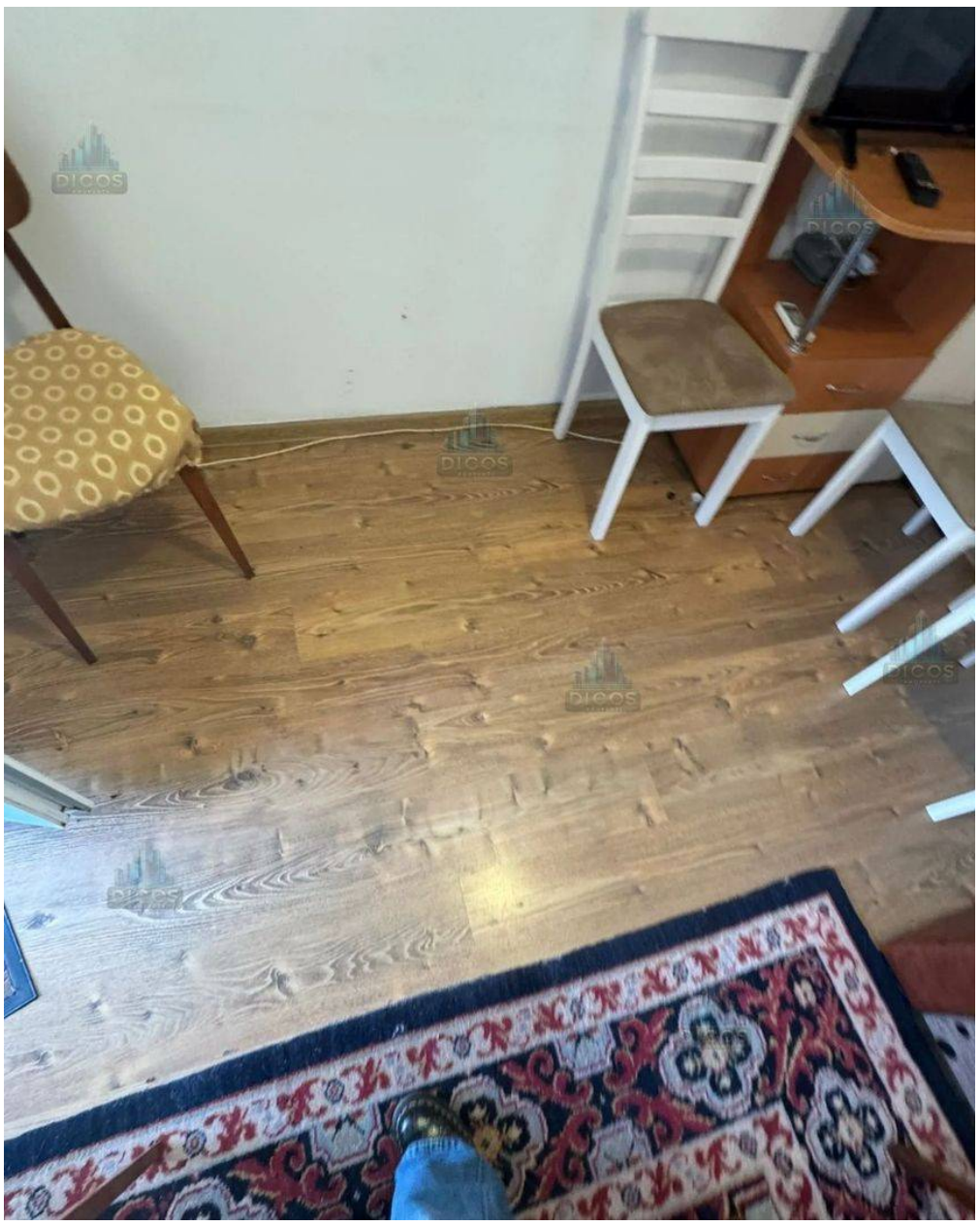






MOTAN

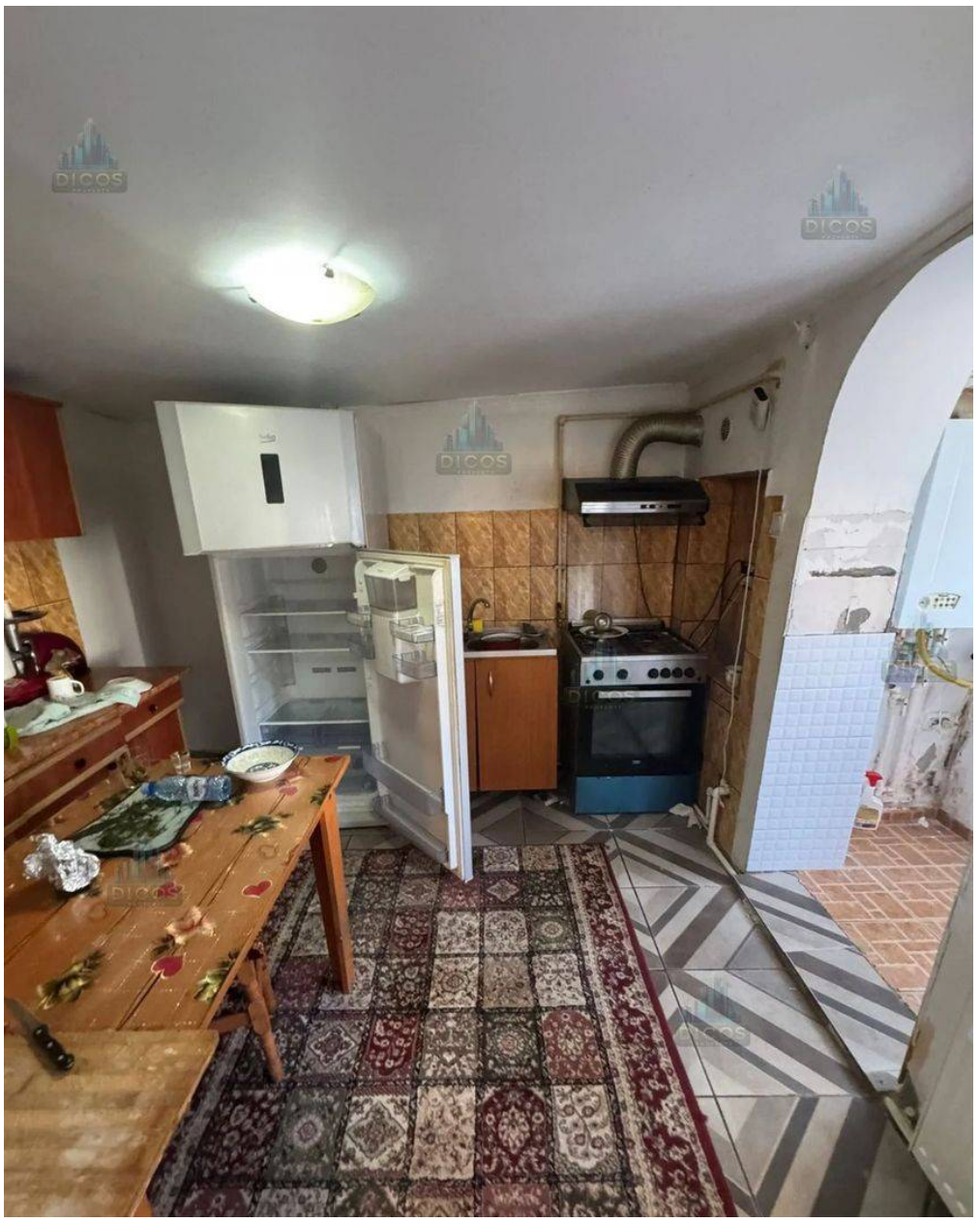







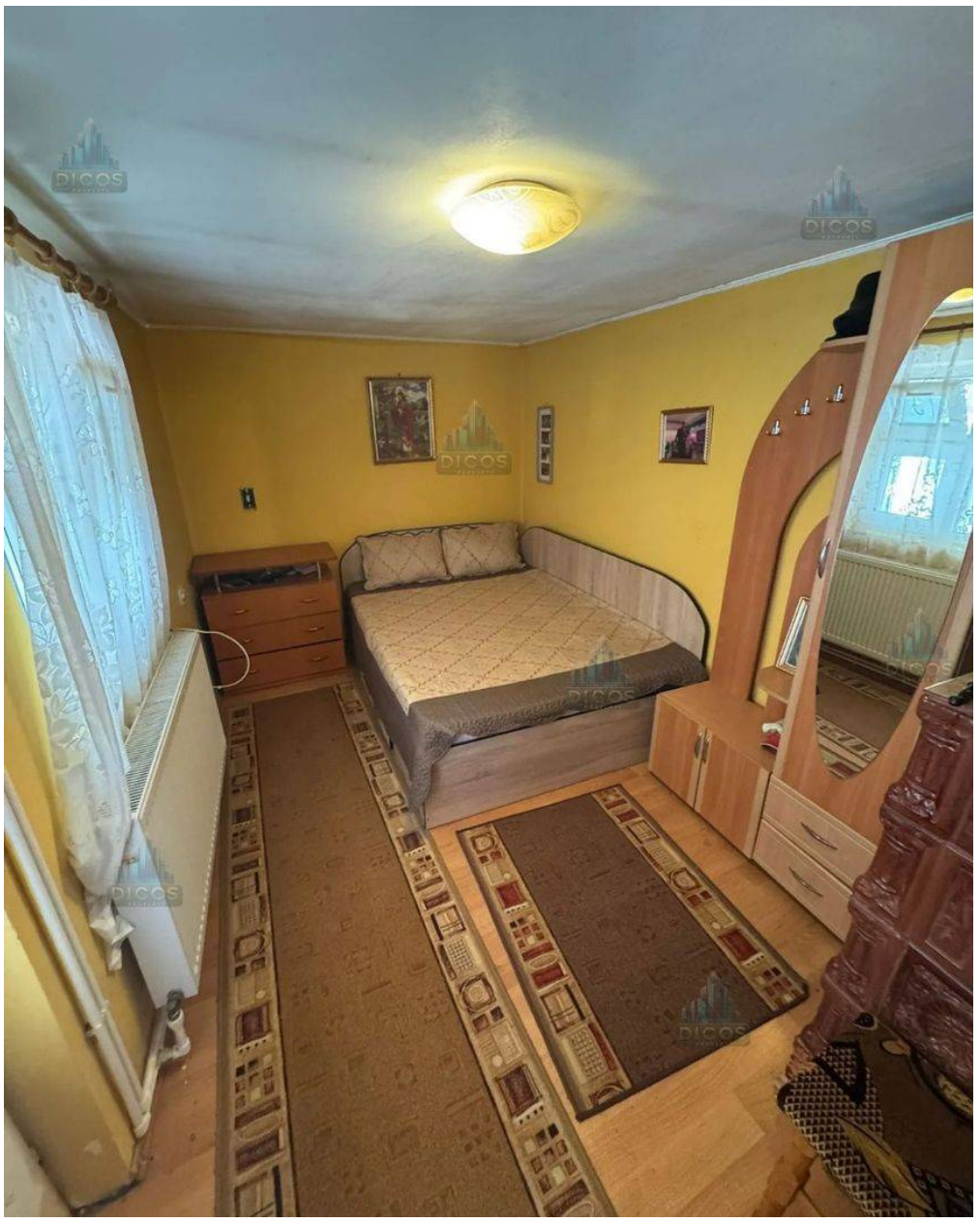







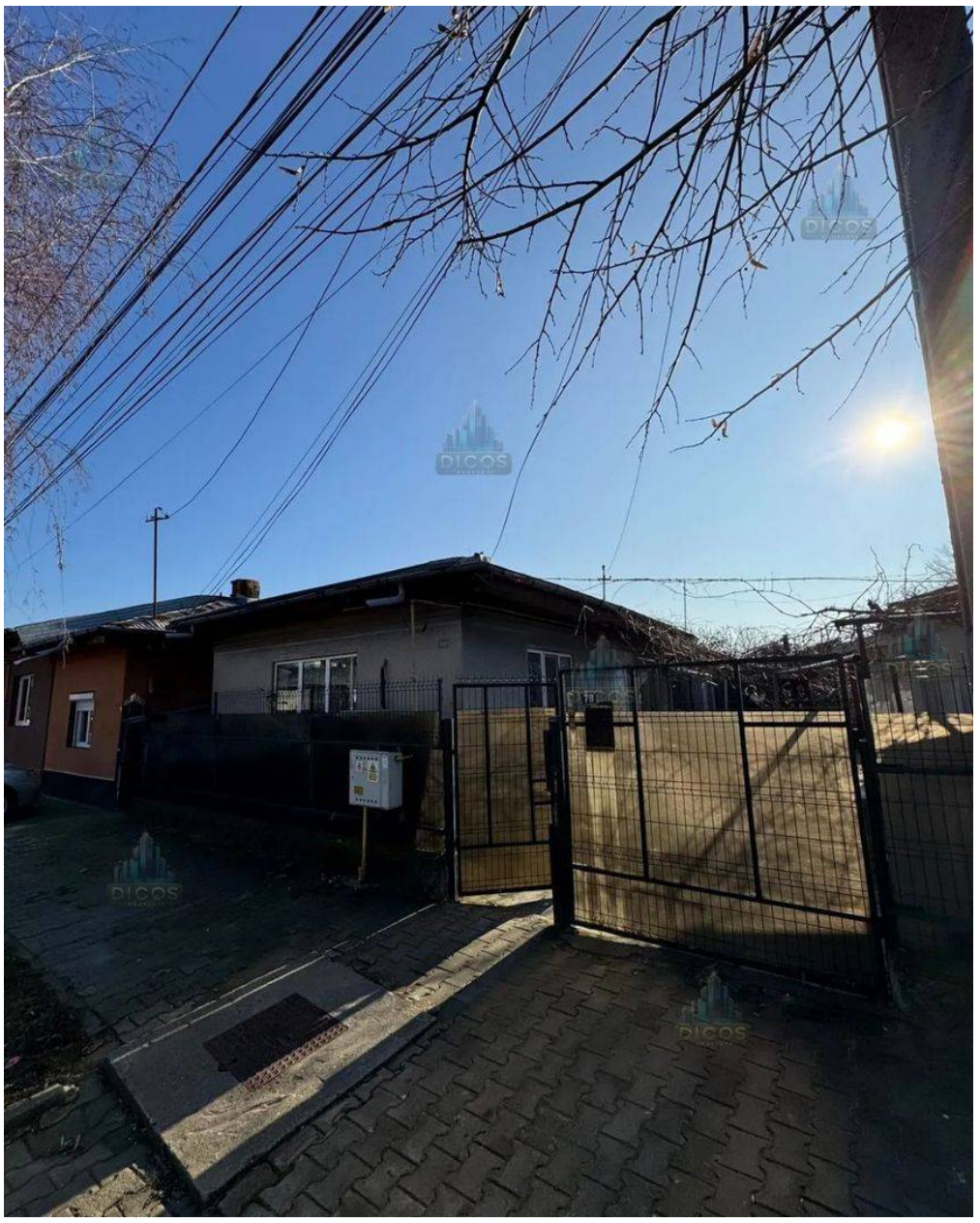






VORTEX