Inchiriere apartament 1 CAMERA in Constanţa, Coiciu, 3 mp

301 €

1 camera

Supraf. utilă: 3 mp

Garsoniera este situata in vila mobilata utilata utilitati incluse gresie faianta geam termopan incalzire centrala gaze mijloace de transport in comun in apropiere.

Localizare:

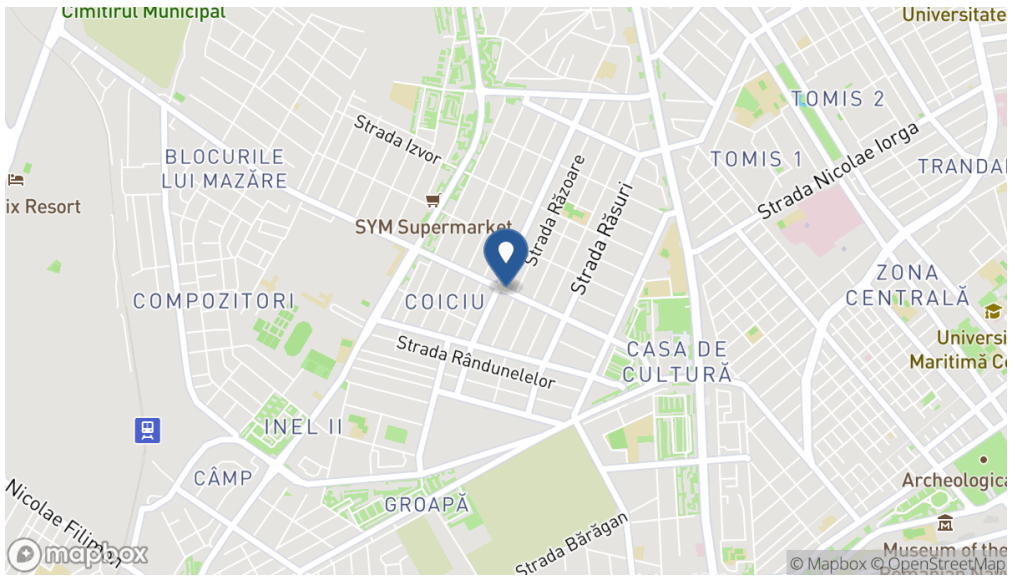
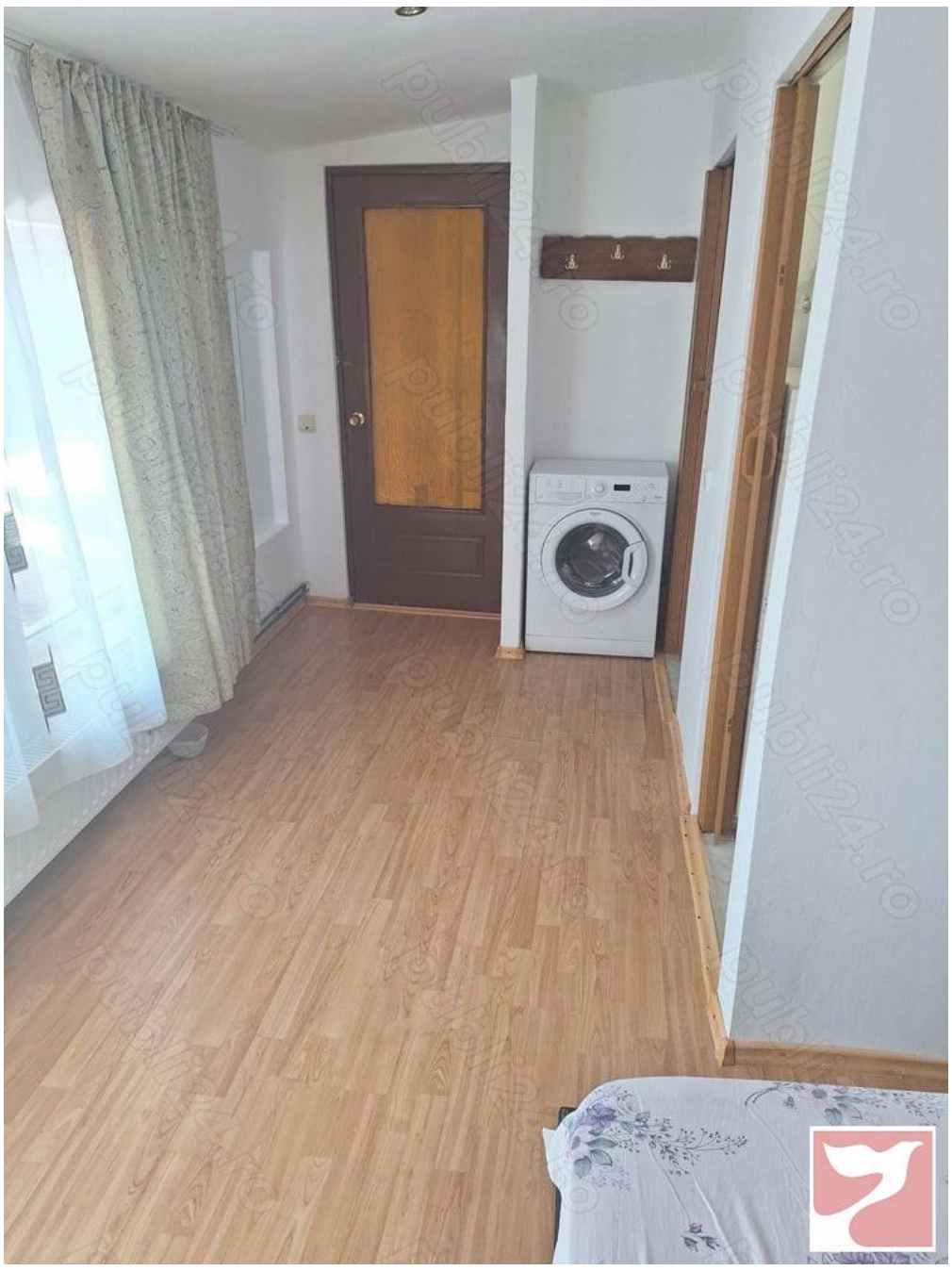
Poze