Vanzare apartament 2 CAMERE in Bucuresti, 51 mp

92.000 €

Etaj: 2
Semidecomandat

2 camere
Supraf. utilă: 51 mp

Proprietar vand apartament luminos aproape de Metrou Gorjului, bloc reabilitat, etaj 4
10. Blocul este situat pe Bd. Iuliu Maniu, iar apartamentul are vedere spre spatele blocului, spre zona linistita. Apartamentul este compus dintr-un living, un dormitor, o bucatarie, o baie, doua holuri si un balcon. Incalzirea este centralizata. In apropiere se afla Piata Gorjului, magazine si mijloace de transport in comun.

Localizare:

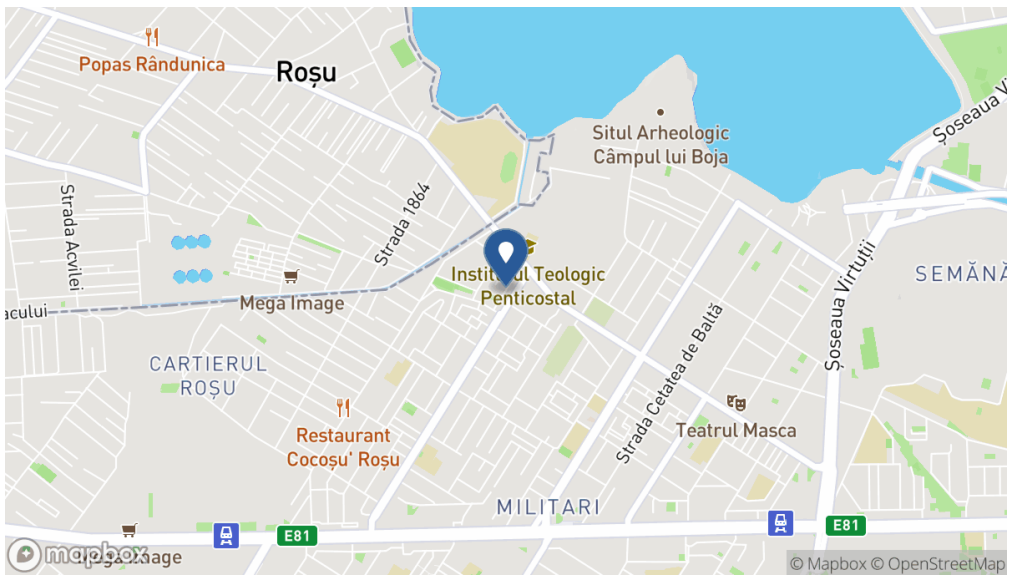
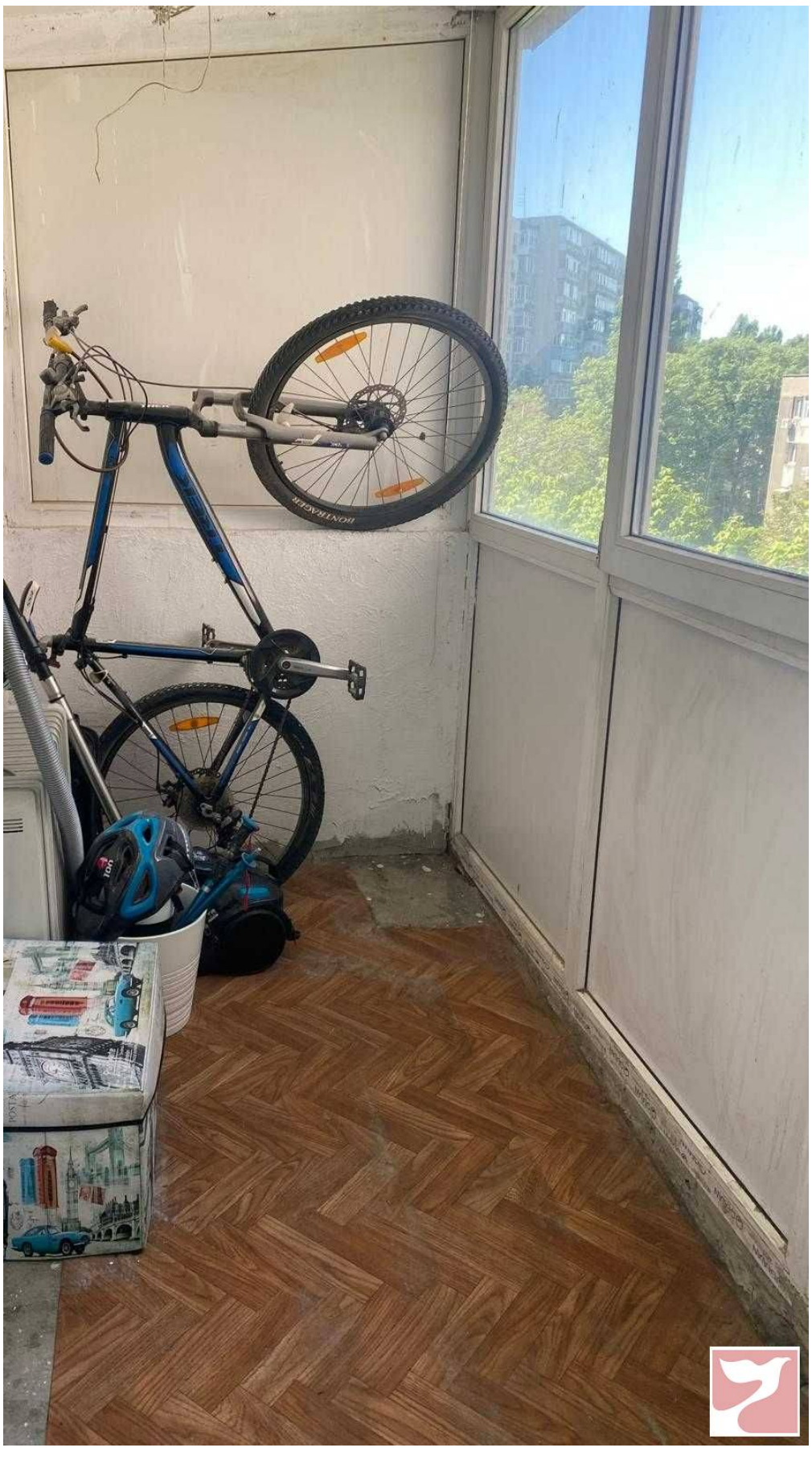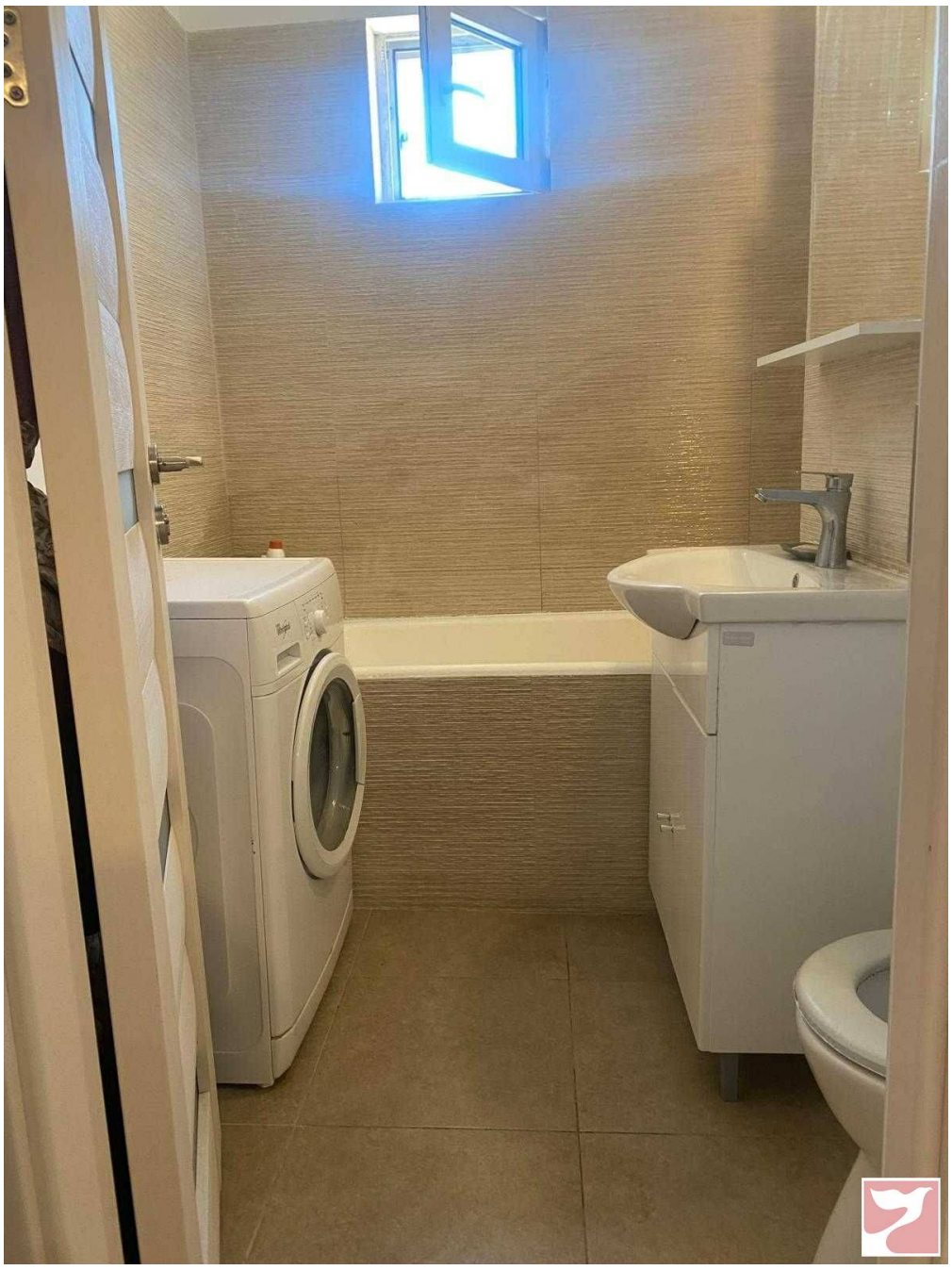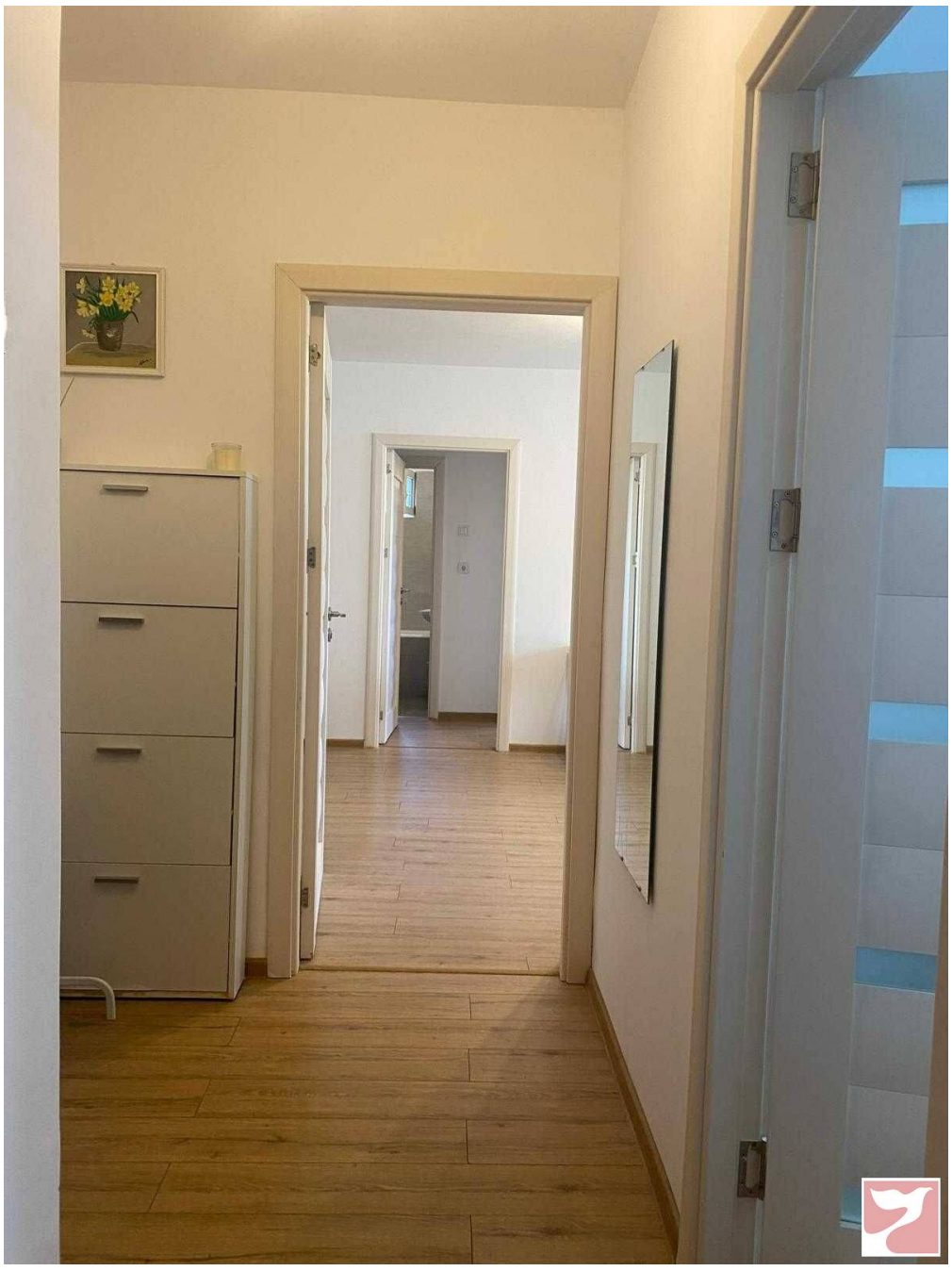
Poze