Inchiriere apartament 2 CAMERE in Timişoara, Circumvalețiunii

320 €

Etaj: 1 2 camere

Proprietar inchiriez aparatment cu 2 camere in zona Circumvalatiunii, Piata Dacia. Apartamentul este situat la etajul 3/4, dispune de clima si balcon. Apartamentul se situeaza intr-o zona cu destule facilitati (supermarket-uri, farmacii, scoli, gradinite, parc, etc)
Pentru mai multe detalii apelati numarul de telefon din anunt

Localizare:

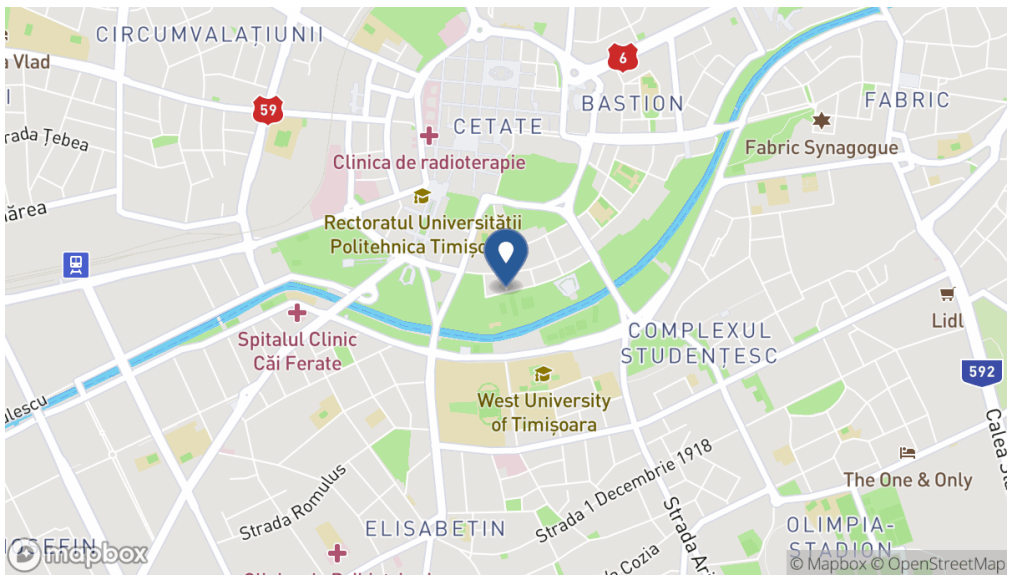
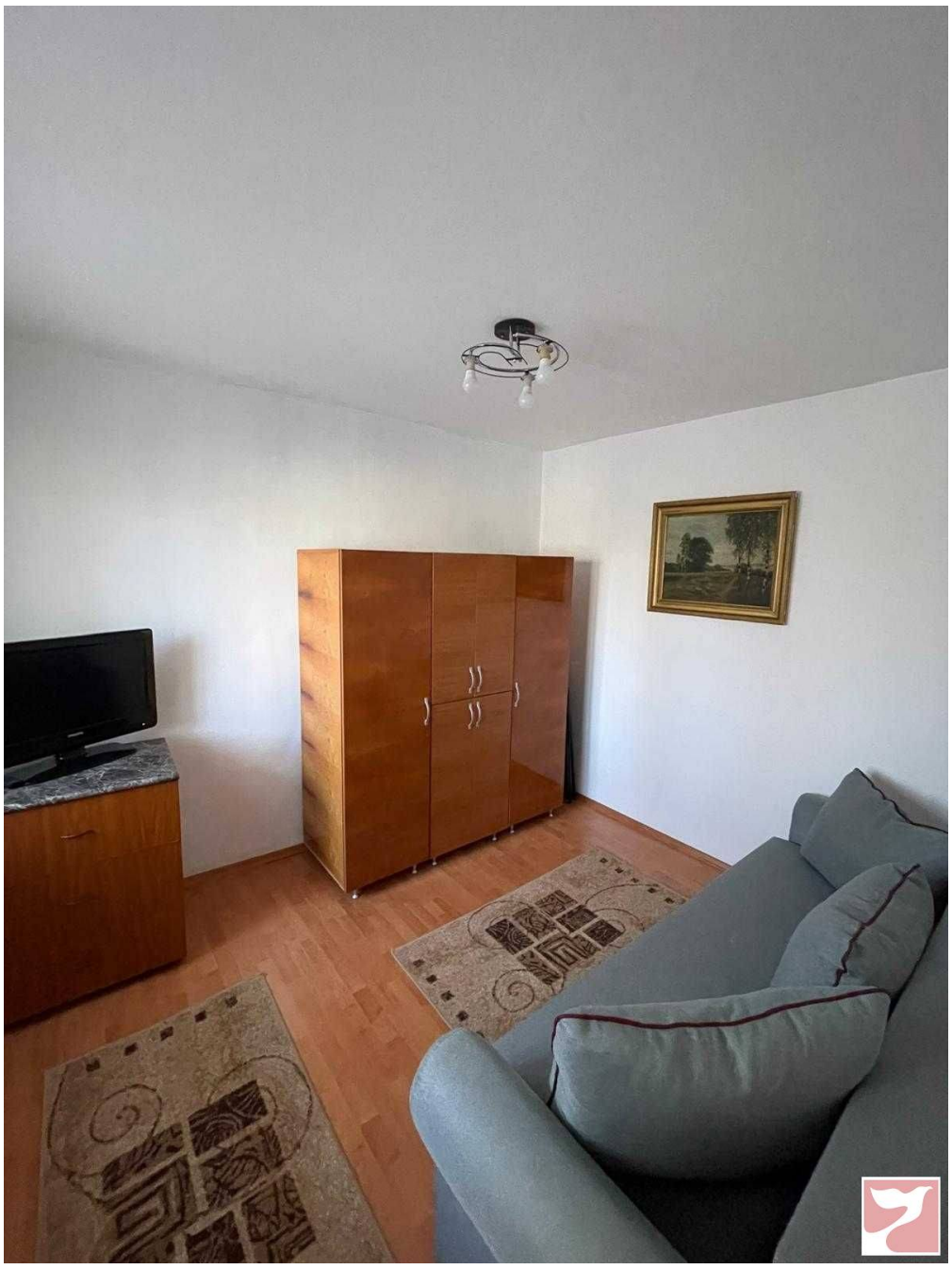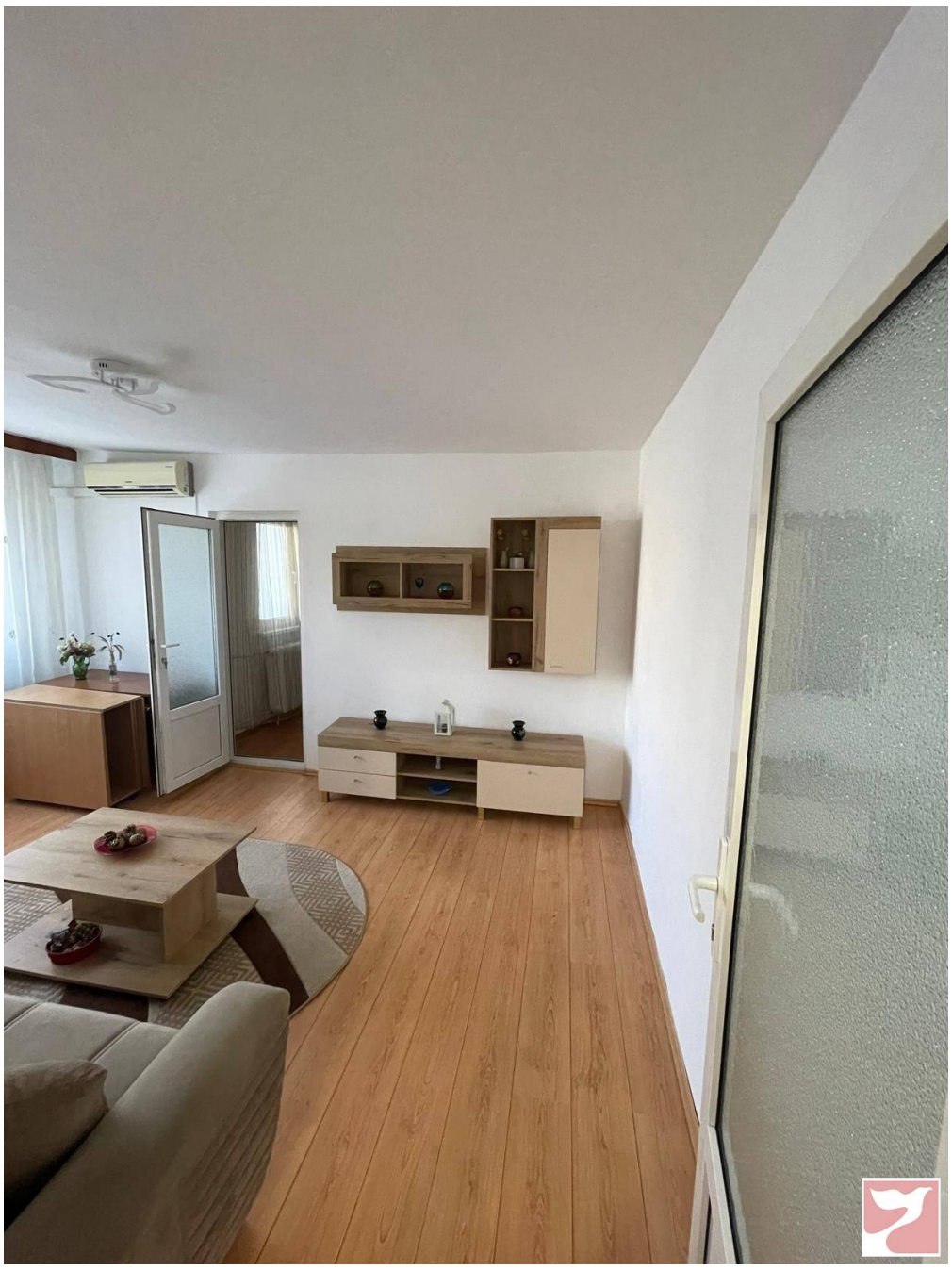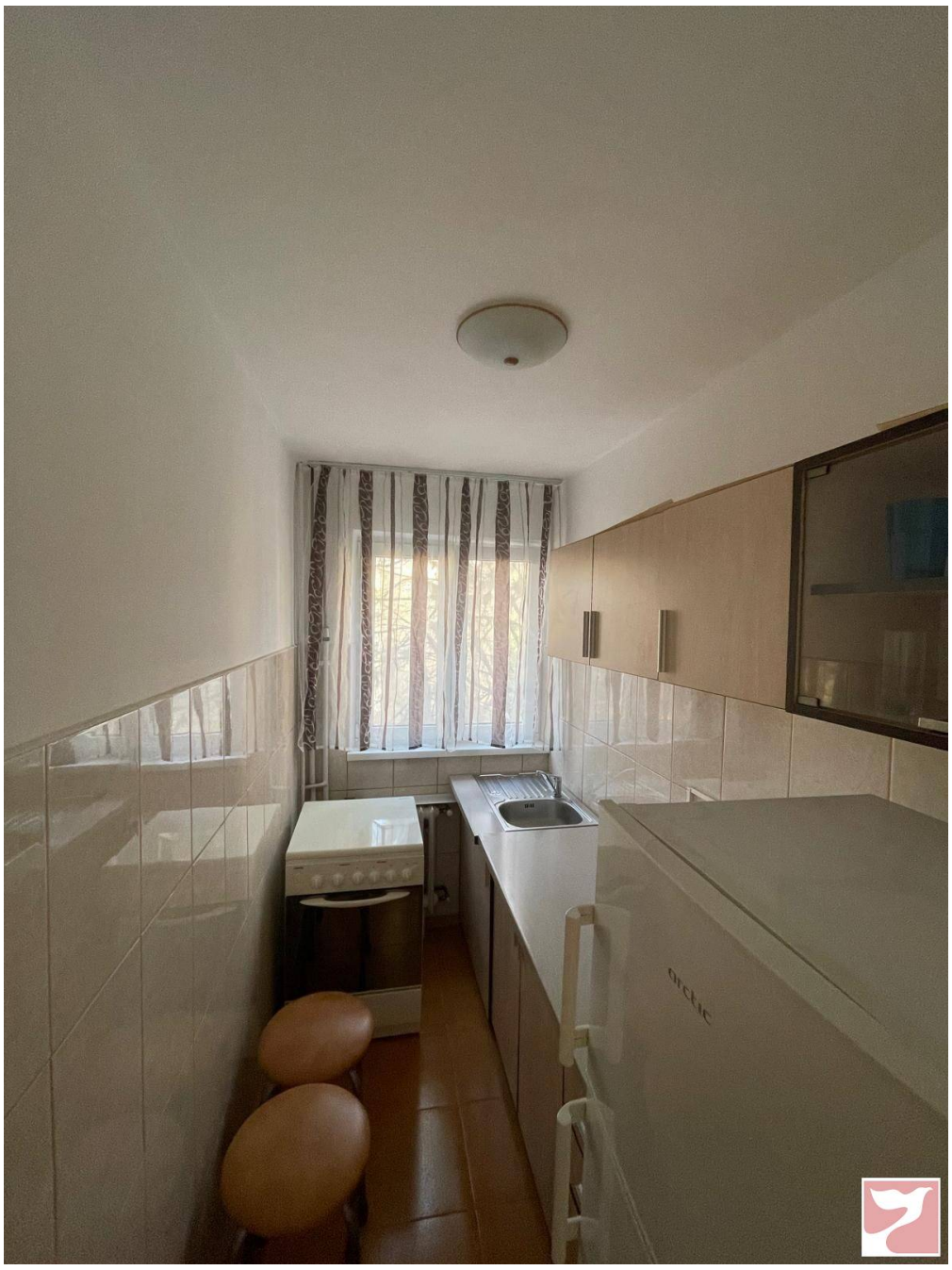
Poze