Vanzare apartament 3 CAMERE in Bucuresti, 71 mp

150.000 €

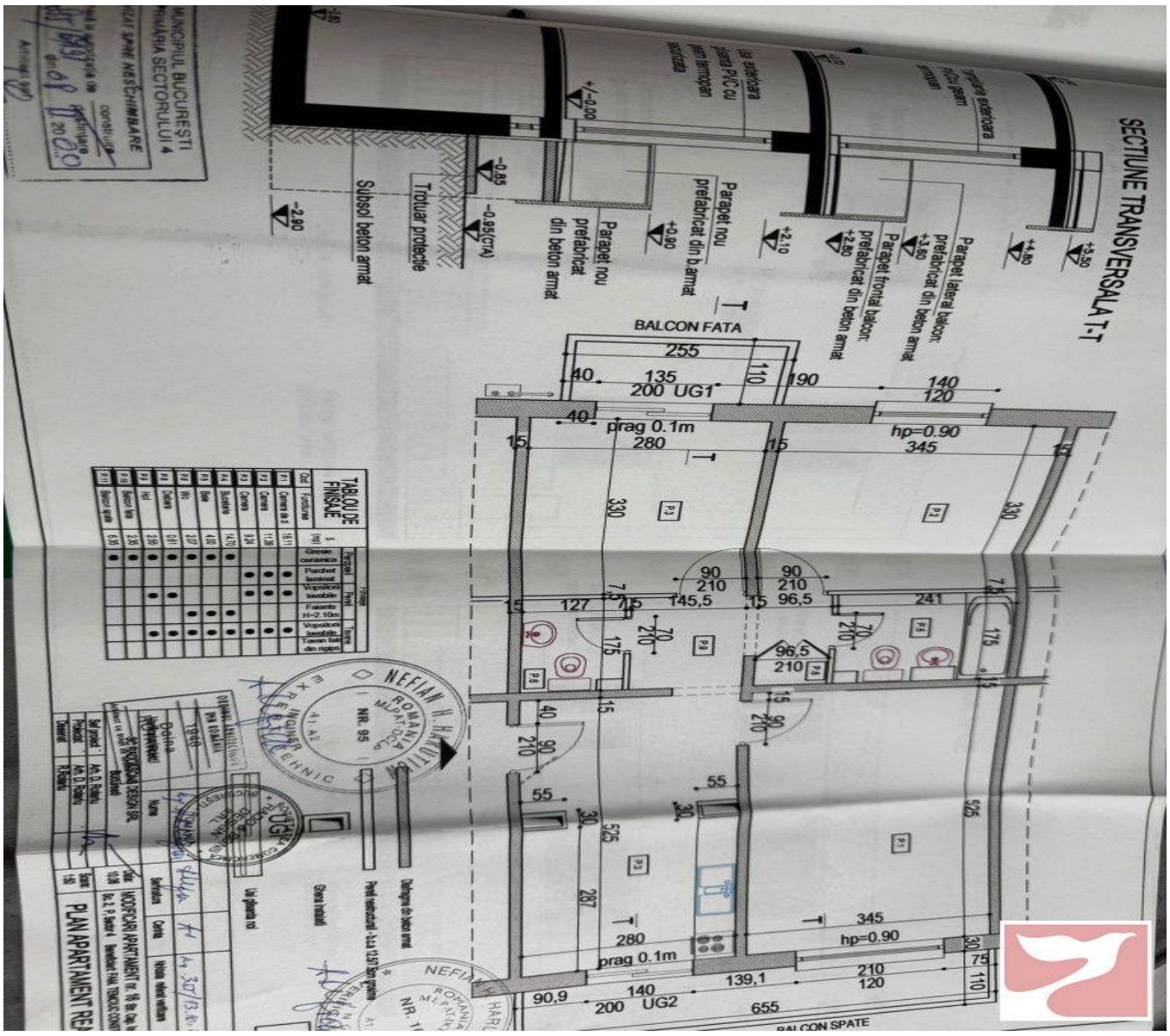

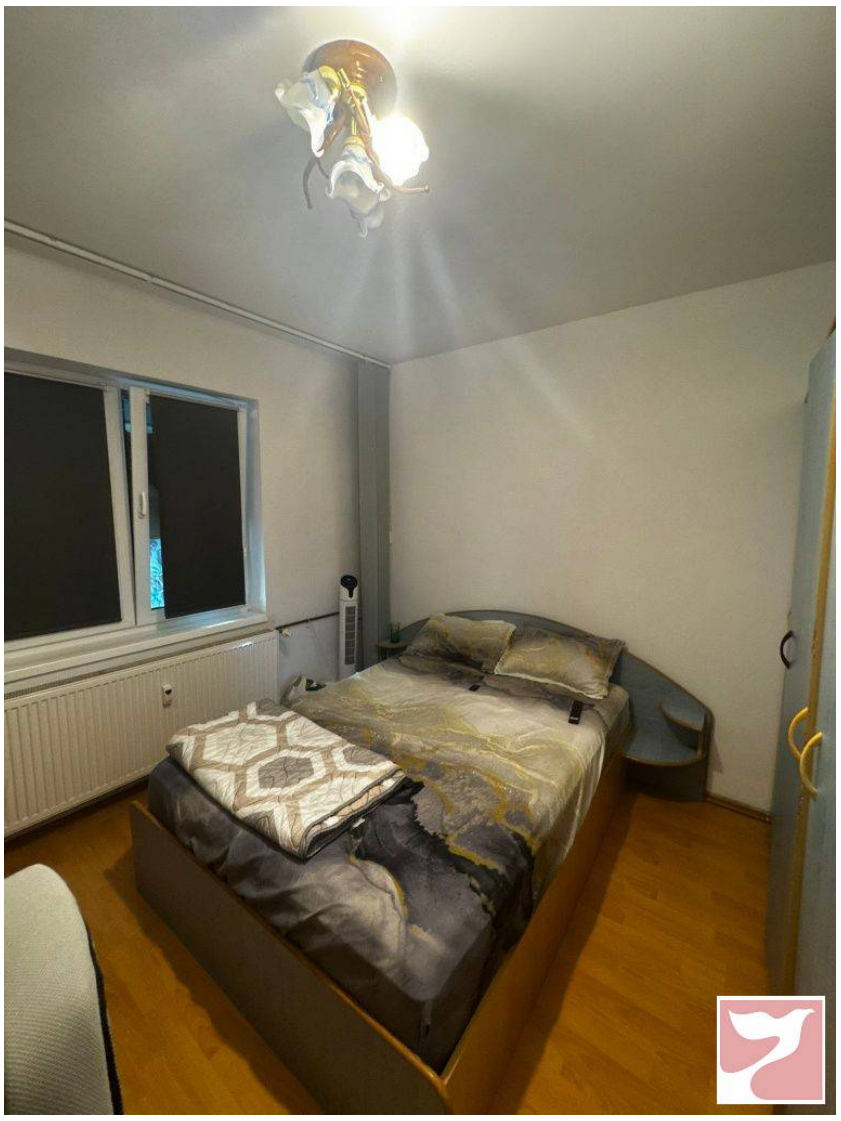

Etaj: 0

Decomandat

3 camere

Supraf. utilă: 71 mp

Apartament decomandat cu extensie de balcoane (autorizatie de constructie valabila), situat pe strada Caporal Gheorghe Ion numarul 3, la 2 minute de Spitalul Bagdasar si la 5 minute de Sun Plaza. Fiind la parter, se poate obtine autorizatie pentru un spatiu comercial .

Localizare:

Mapbox Map of -73.7638,42.6564
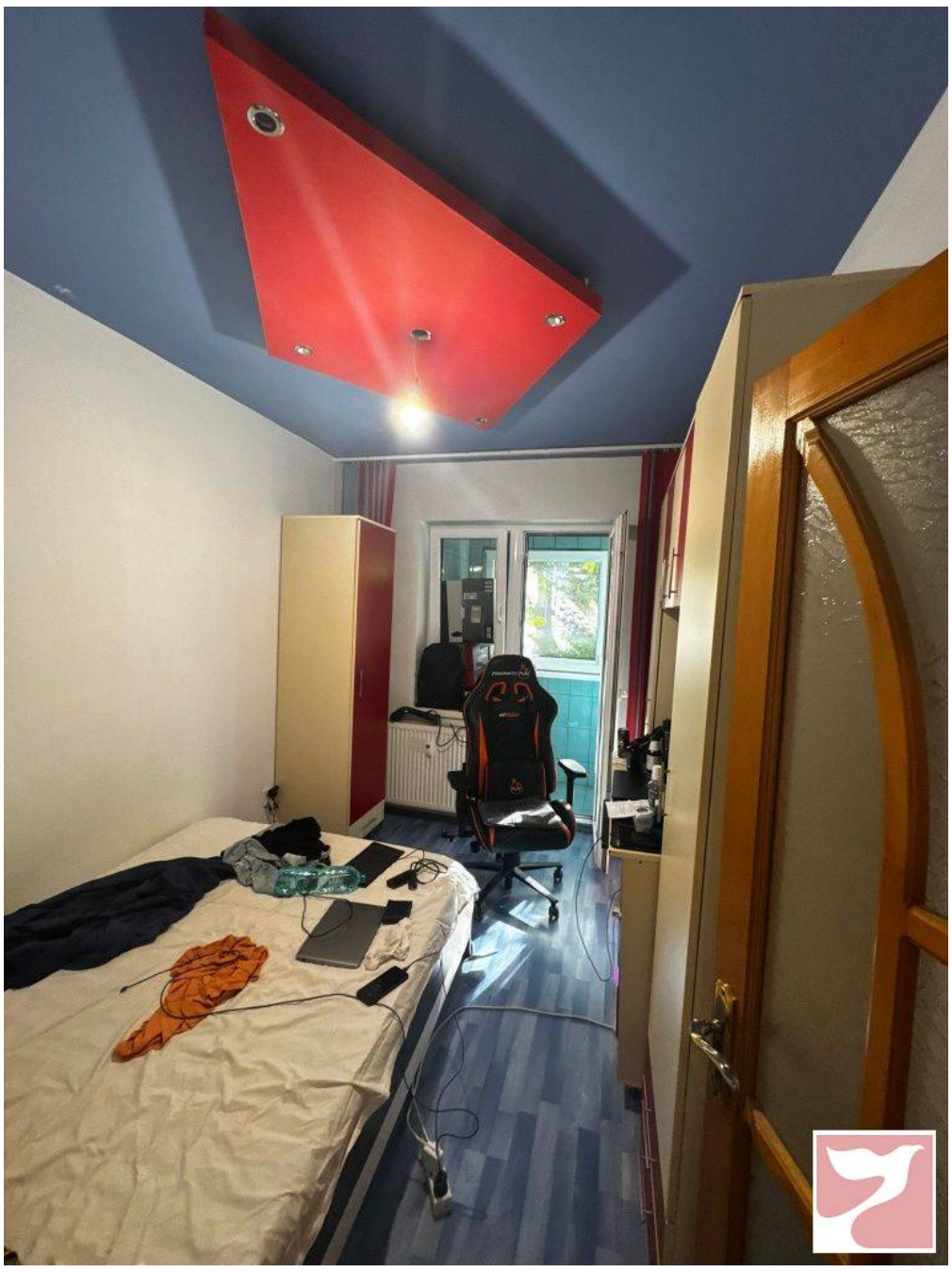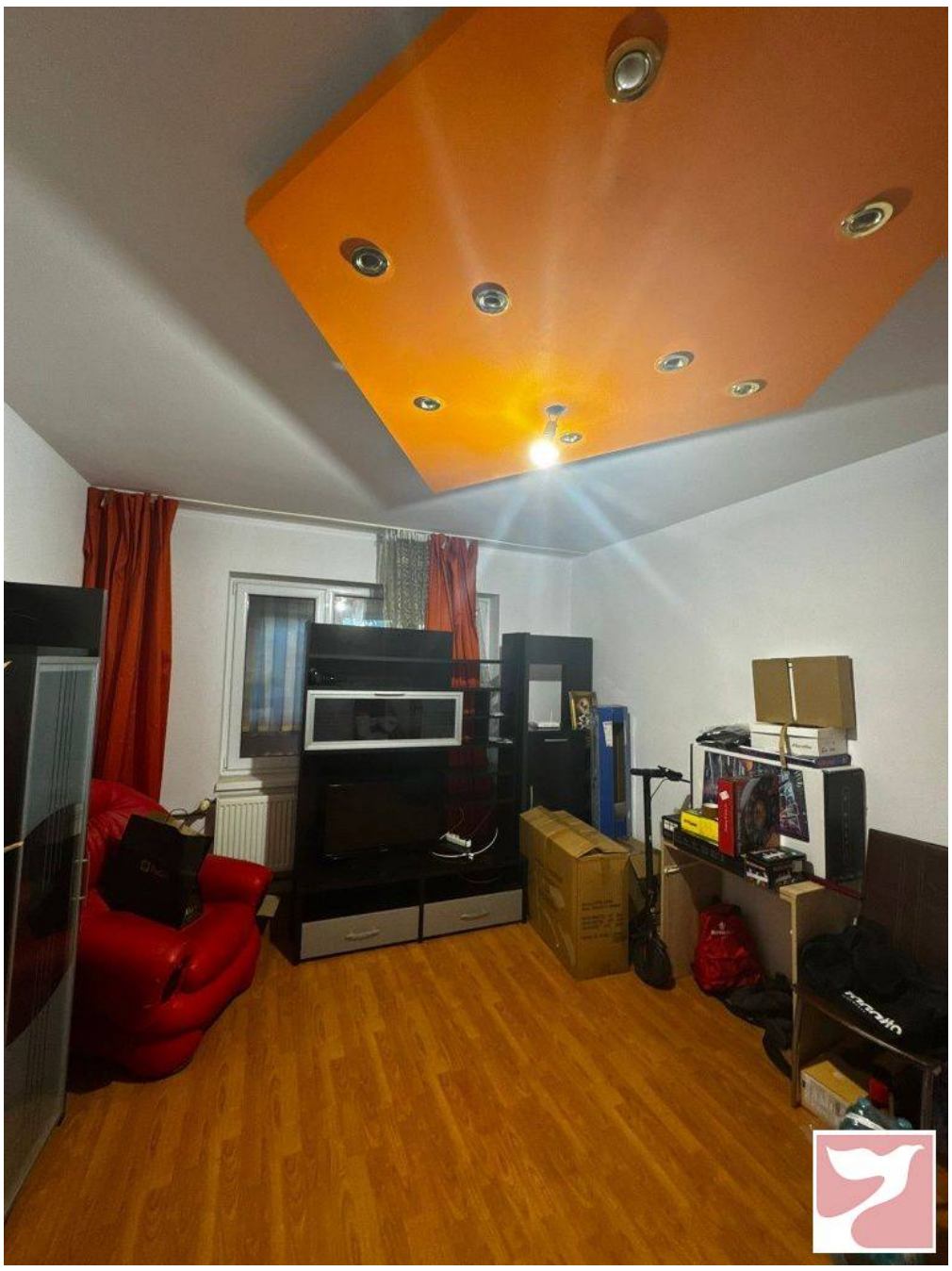
Poze