# Inchiriere apartament 1 CAMERA in Bucuresti, Platforma Industrială Pipera

719 €

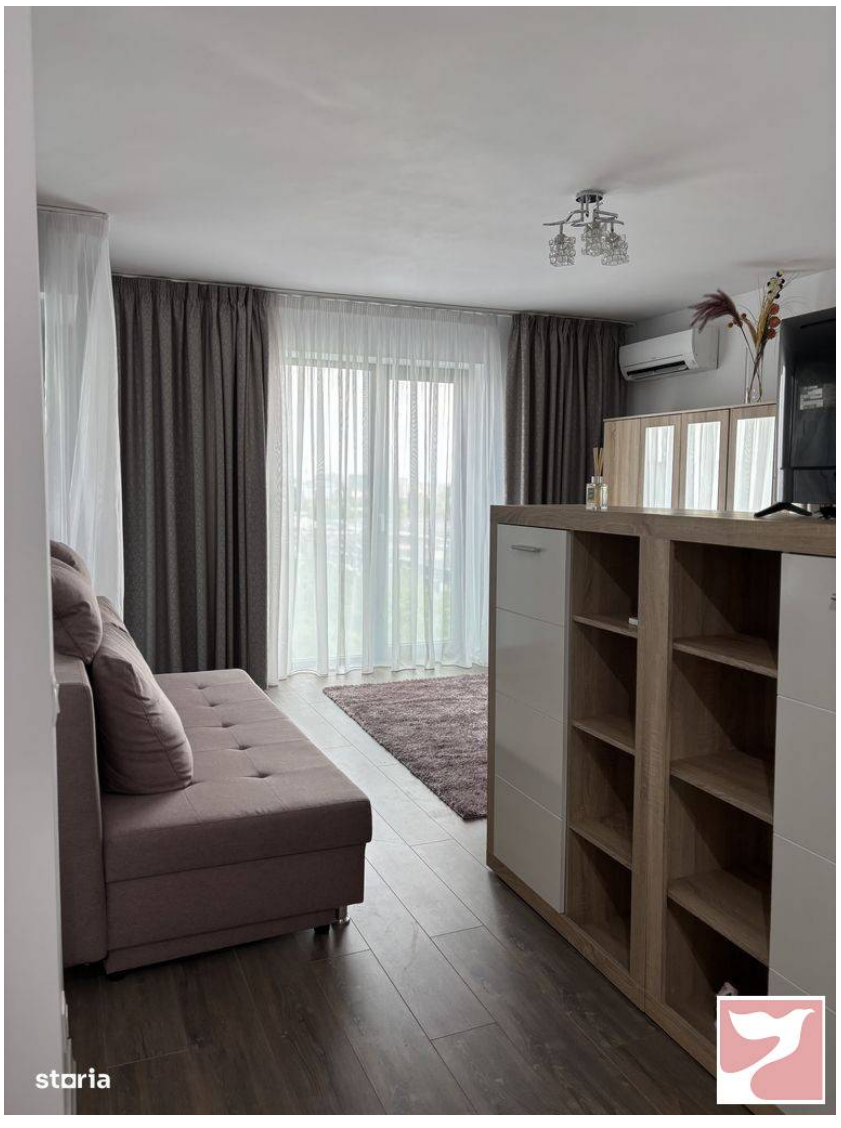


Etaj: 6

1 camera

Inchiriez studio situat in complexul Cloud 9. Studioul are o suprafata de 46mp, este situat la etajul 8, este un loc linistit, placut, are o suprafata vitrata generoasa si o vedere frumoasa . Este mobilat si utilat asa cum se observa si in poze. Se pare inchiriaza impreuna cu locul de parcare subteran.Blocul are paza permanenta.La parter sunt spatii comerciale: Carrefour market, beauty salon, 5 to go, etc Este situat in proximitatea a numeroase spatii de birouri si a mall-ului Promenada.

## Localizare:

Mapbox Map of -73.7638,42.6564

# Poze

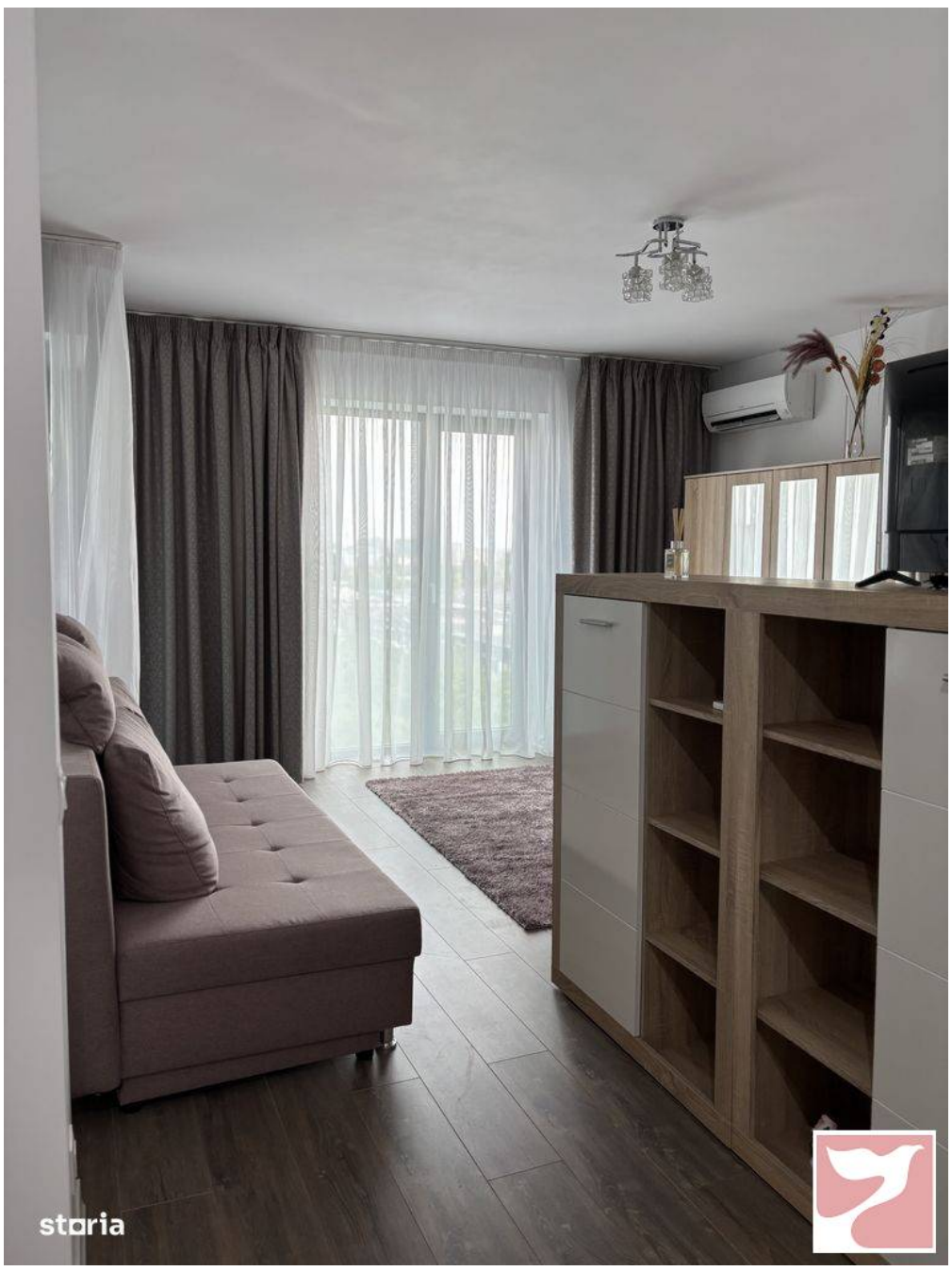


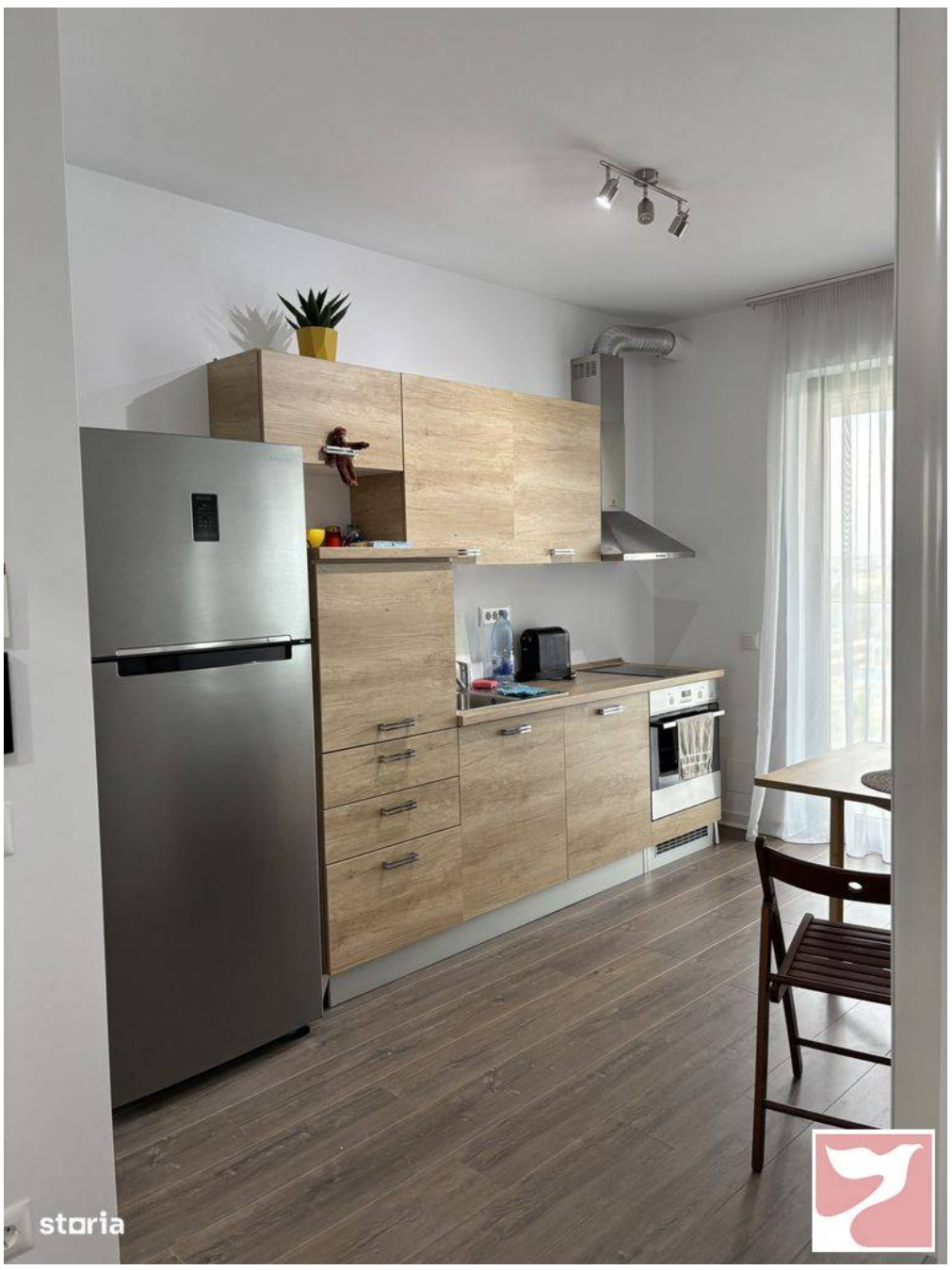


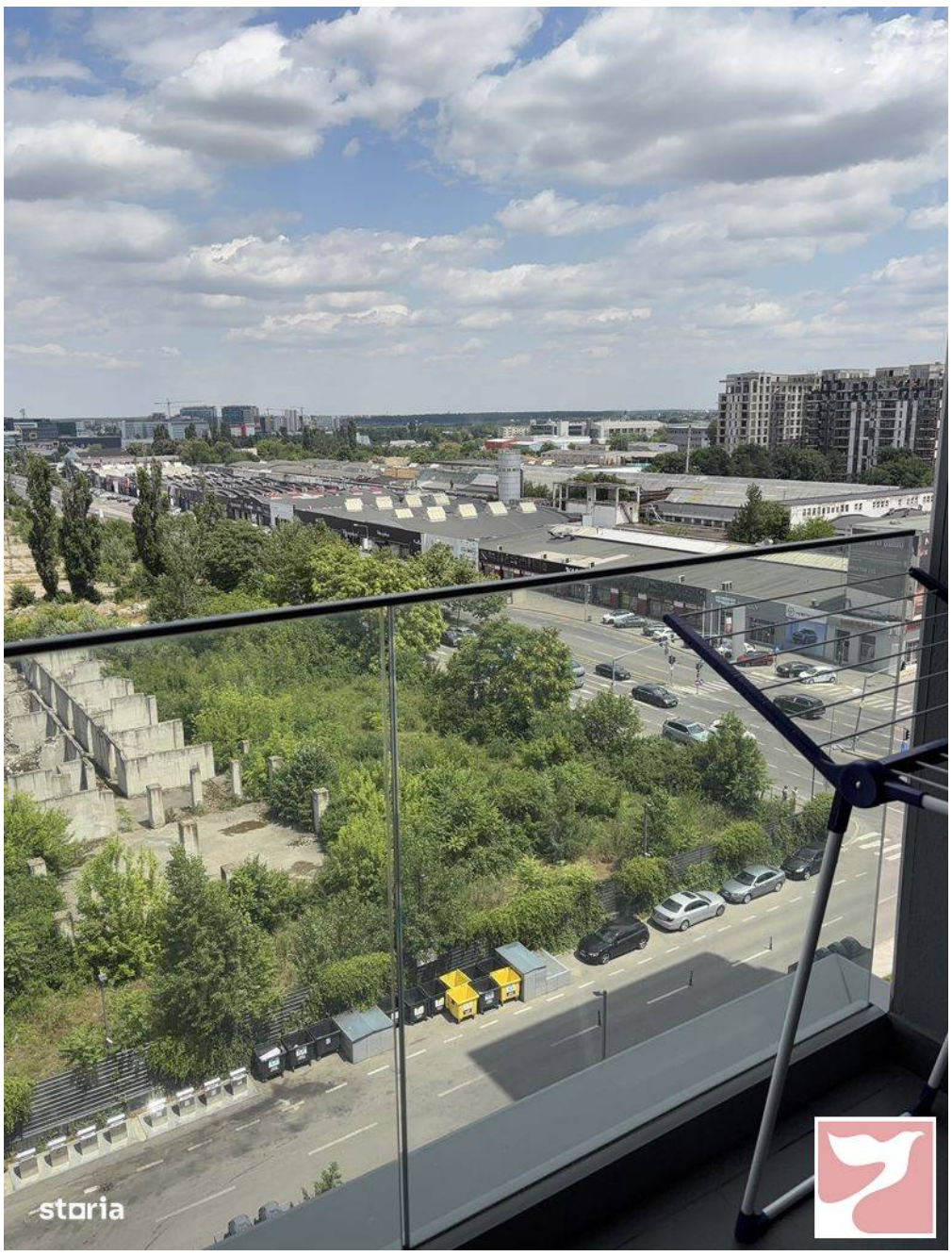

storia