Vanzare casa/vila 7 CAMERE in Arad, Parneava, 600 mp

417.990 €





An constructie: 2001
Supraf. utilă: 413 mp
7 camere

Suprafața teren 1200 mp
Vila se desfășoară pe 4 nivele
Suprafața vilei: 413 mp utili
Dotari: structura o are caramida 25 cm,vila are parter, garaj, subsol, 2 etaje
Living open space la parter, bucătărie cu insulita de granit, terasa, 1 dormitor, holul de intrare și 1 baie.
La subsol exista camera de centrale: în camerele cu parchet este galorifer, unde este gresie în casa, este căldură prin pardoseala, o încăpere destinata unei săli de forță, șpaiț și încă o camera care ar fi spațiul de depozitare.
(Are și buncar)
Etajul 1 are 3 dormitoare și 1 baie cu jacuzzi. Terasa, cu granit pe jos.
Etajul 2 are 2 camere, 1 living open soace, 1 dormitor și 1 baie.
Gradina are o piscina, iluminata, cu pompa de circulare, filtre, încălzire.

Localizare:

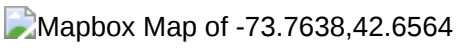

Poze











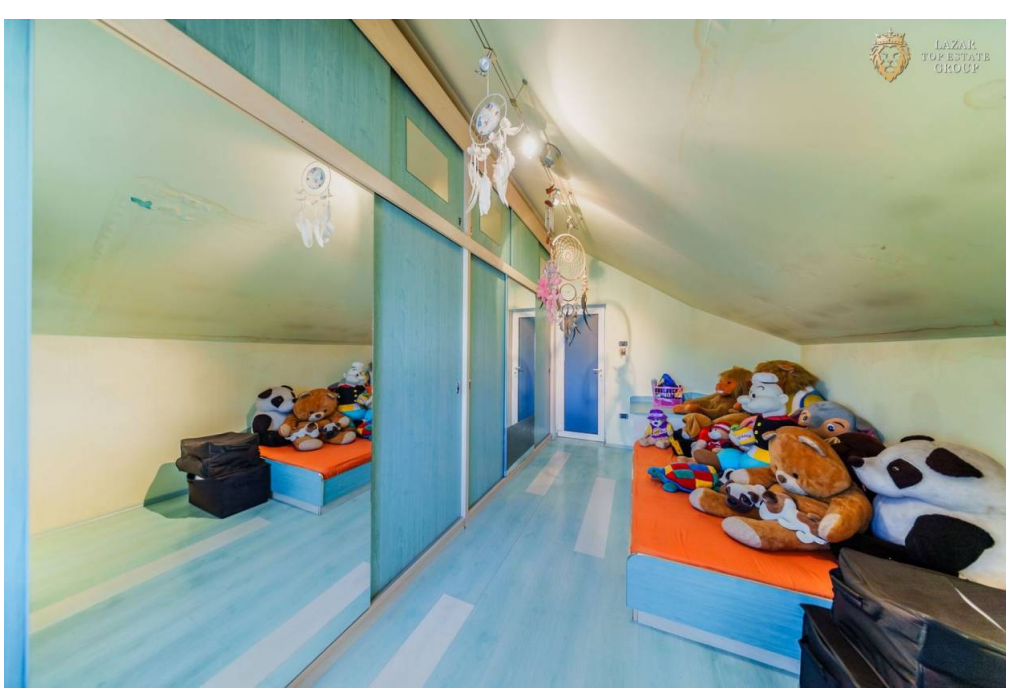




LAZAR
TOP ESTATE
GROUP


LAZAR
TOP ESTATE
GROUP


LAZAR
TOP ESTATE
GROUP


LAZAR
TOP ESTATE
GROUP

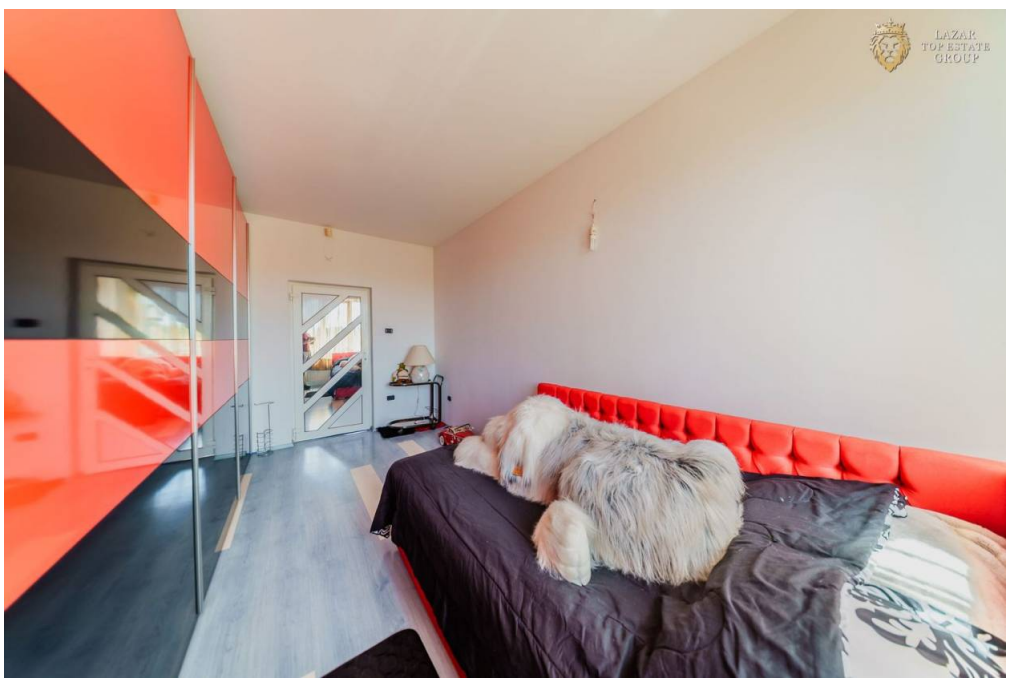
LAZAR
TOP ESTATE
GROUP


LAZAR
TOP ESTATE
GROUP

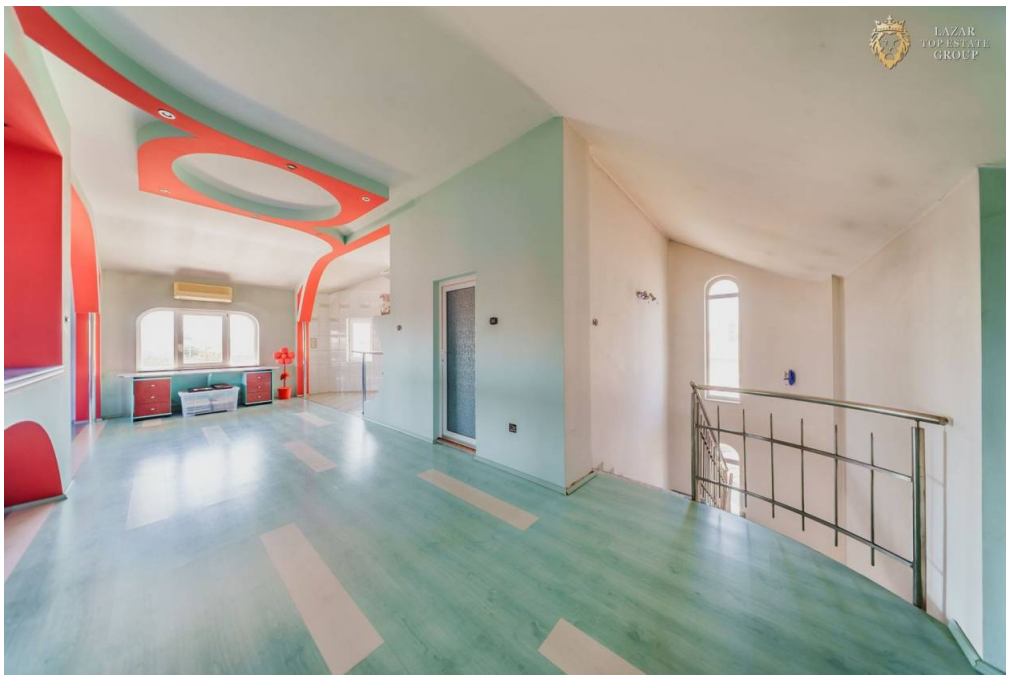
LAZAR
TOP ESTATE
GROUP


LAZAR
TOP ESTATE
GROUP


LAZAR
TOP ESTATE
GROUP


LAZAR
TOP ESTATE
GROUP


LAZAR
TOP ESTATE
GROUP

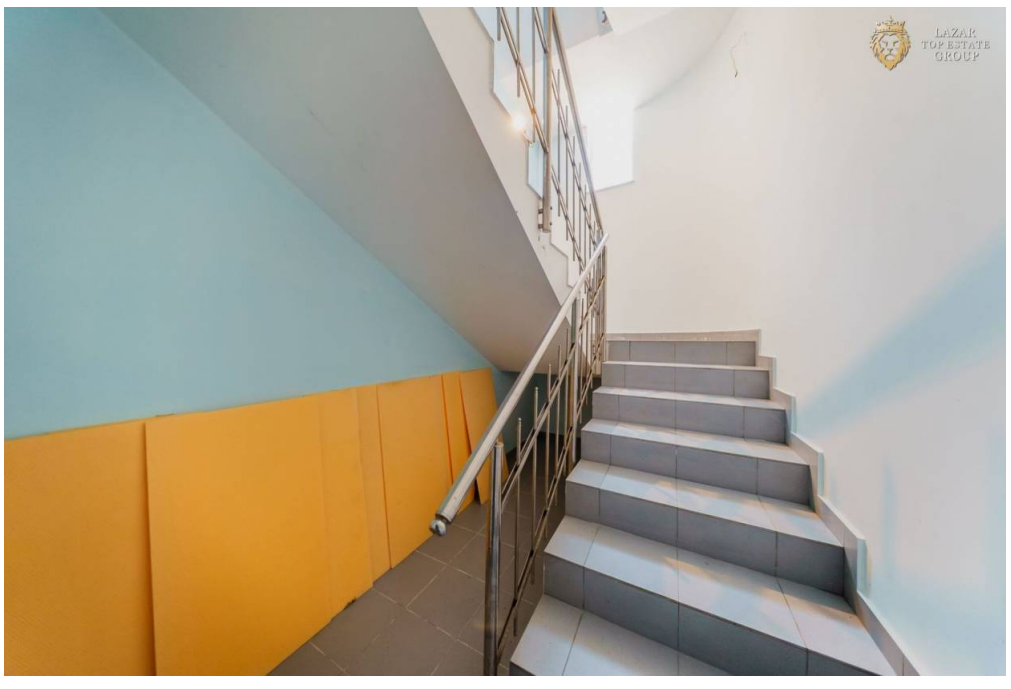
LAZAR
TOP ESTATE
GROUP


LAZAR
TOP ESTATE
GROUP

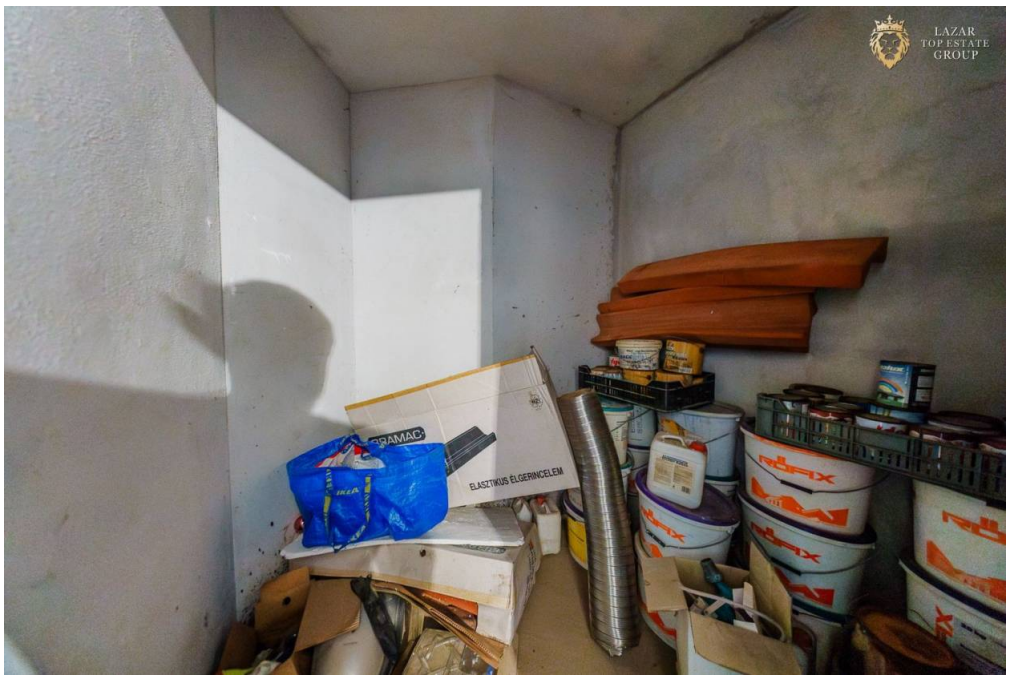
LAZAR
TOP ESTATE
GROUP
ELASZTIKUS ÉLGERINCELEM


LAZAR
TOP ESTATE
GROUP


LAZAR
TOP ESTATE
GROUP







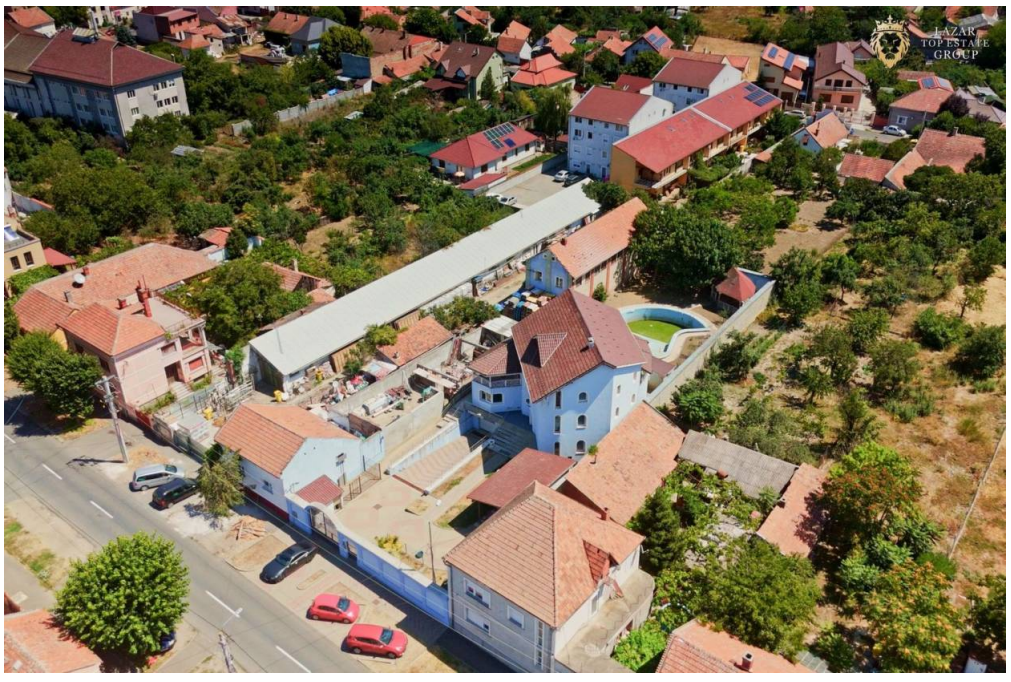



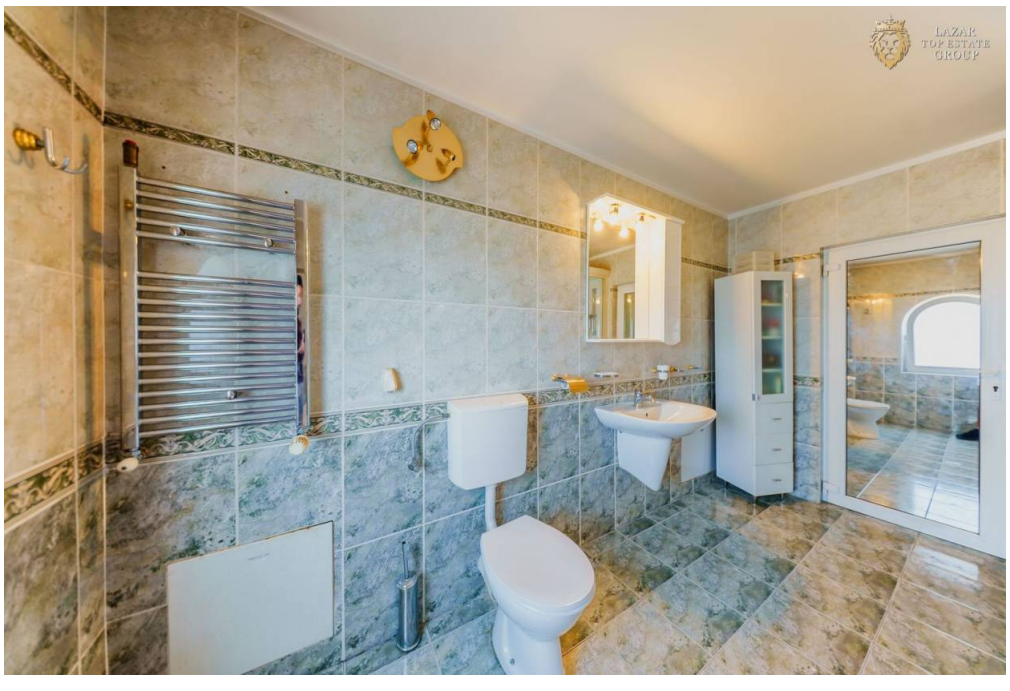

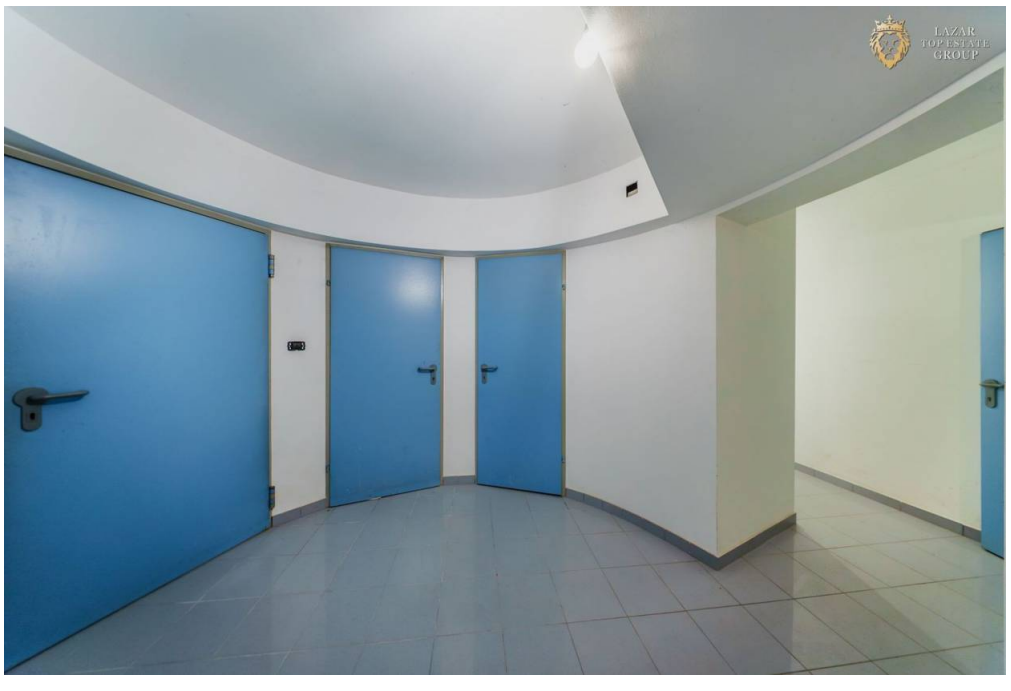


LAZAR
TOP ESTATE
GROUP


LAZAR
TOP ESTATE
GROUP


LAZAR
TOP ESTATE
GROUP


LAZAR
TOP ESTATE
GROUP


LAZAR
TOP ESTATE
GROUP


LAZAR
TOP ESTATE
GROUP
FEUERWEHR


LAZAR
TOP ESTATE
GROUP


LAZAR
TOP ESTATE
GROUP


DESCHIS














LAZAR
TOP ESTATE
GROUP


LAZAR
TOP ESTATE
GROUP


LAZAR
TOP ESTATE
GROUP


LAZAR
TOP ESTATE
GROUP

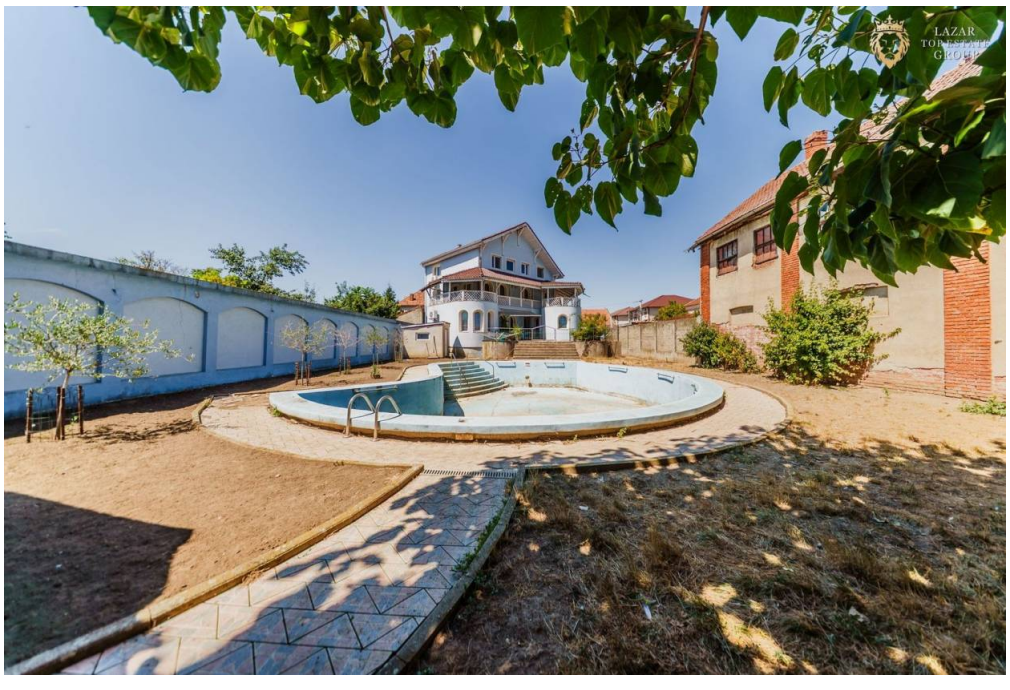
LAZAR
TOP ESTATE
GROUP


LAZAR
TOP ESTATE
GROUP


LAZAR
TOP ESTATE
GROUP





















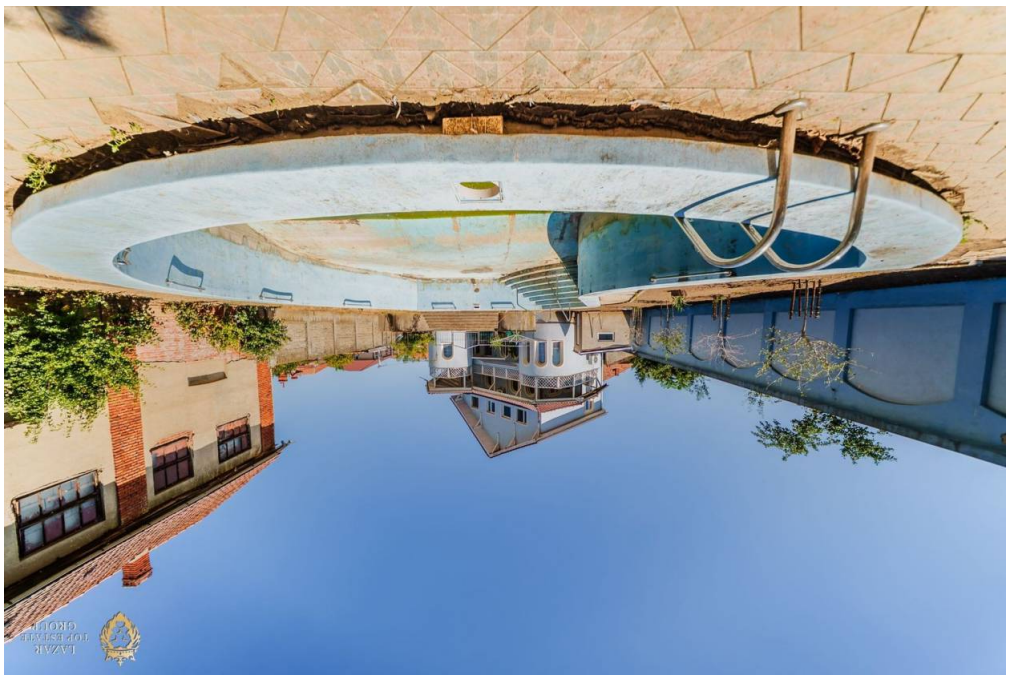

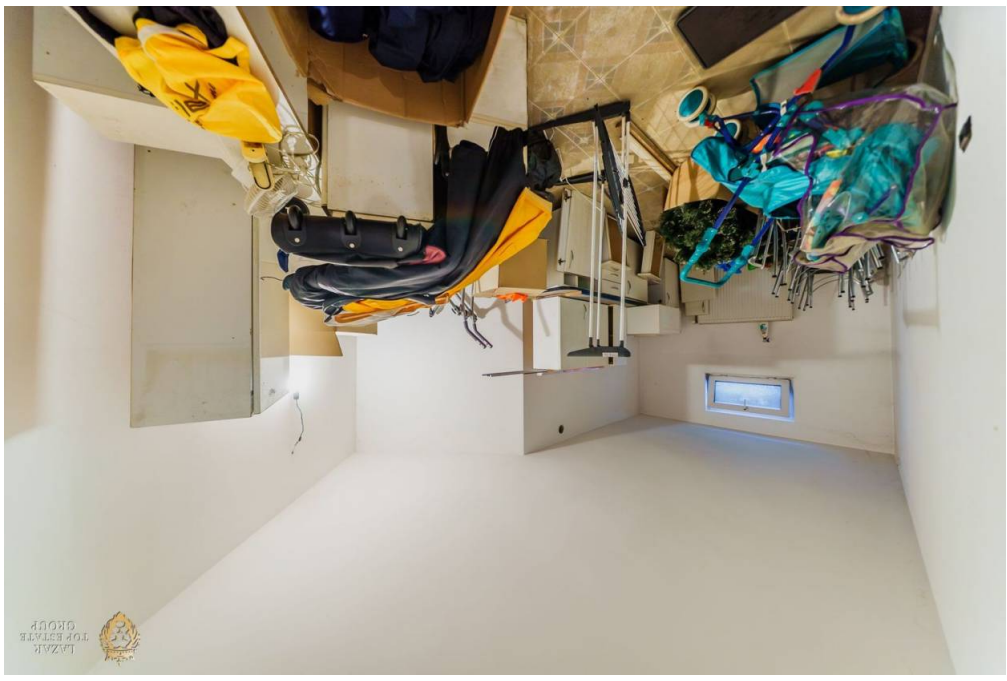





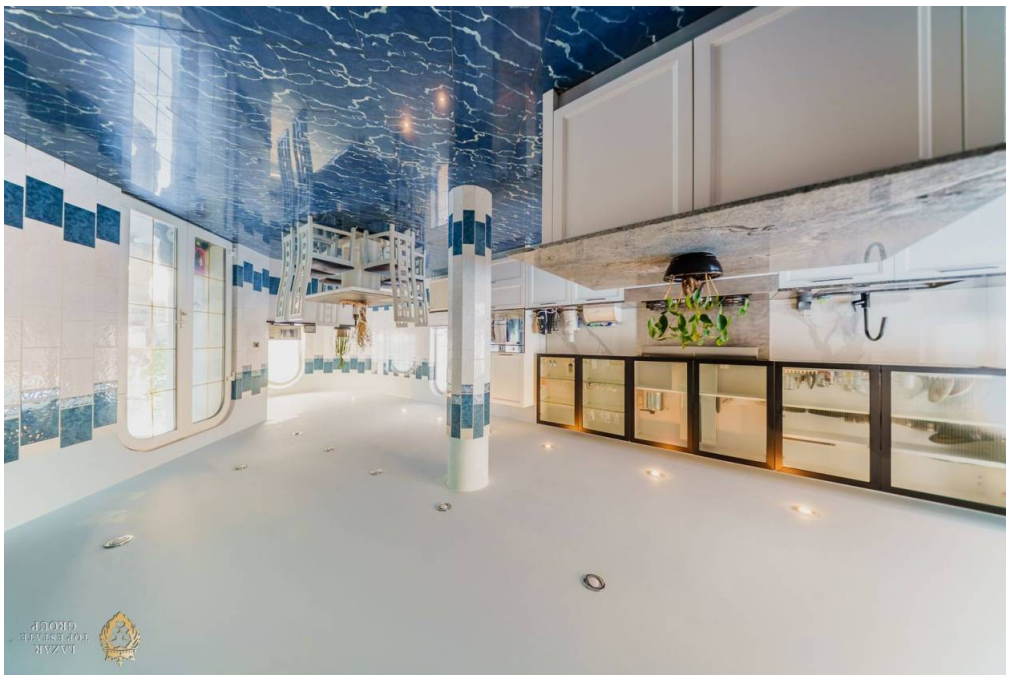

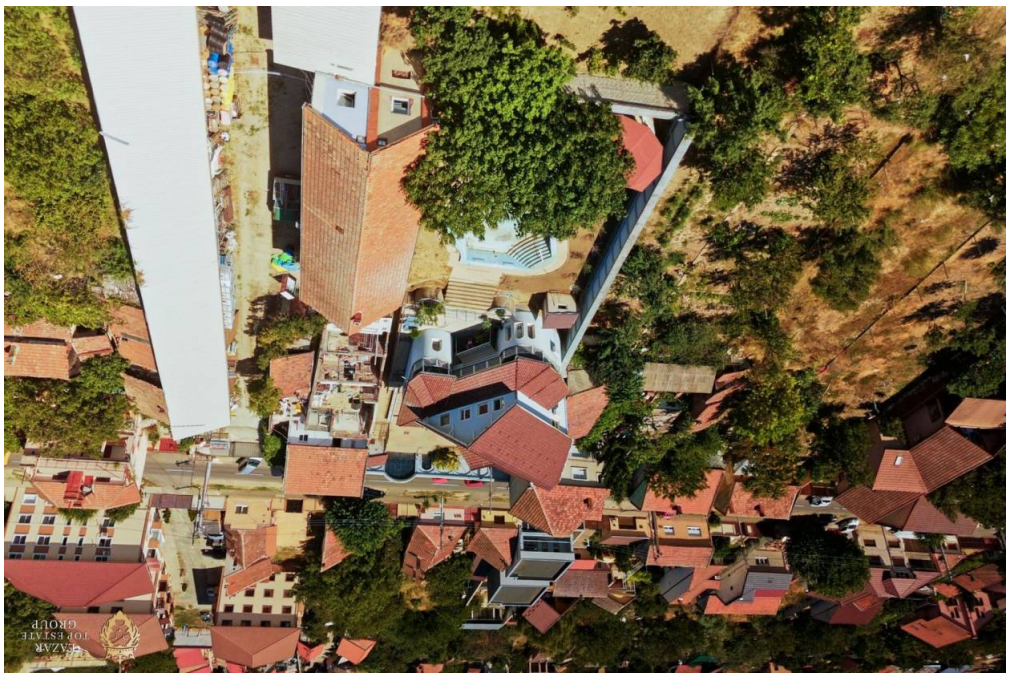


PHILIPS



