Inchiriere apartament 3 CAMERE in Brasov, Astra, 82 mp

450 €

5.77 €





An constructie: 1985
Etaj: 3
Decomandat

3 camere
Supraf. utilă: 78 mp

Localizare:

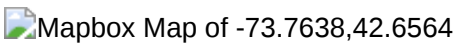

Licarom Imobiliare propune spre închiriere un apartament cu 3 camere în vcartierul ASTRA zona Spitalului Județean, la intrarea în Cartierul Racadau.
Apartamentul este situat la etaj intermediar 3/8 , este confort 1, având o suprafață foarte mare, structura decomandata, cu 2 balcoane si 2 bai.

Apartamentul este dotat cu centrala termica proprie,geamuri termopan,gresie, faianta si este mobilat si utilat modest.

Locatia apartamentului este foarte buna fiind foarte aproape de statie RATBV, Scola generala, liceu, Spitalul Judetean, magazine si gradinite. Este recomandat pentru familii sau pentru studenti.

Pozitia apartamentului ofera un avantaj studentilor la MEDICINA,fiind la 5 minute distanta de Spital.
Pretul este 450 euro/luna

Pentru informatii si vizionari nu ezitati sa ne contactati la telefon 0741059397 Consultant imobiliar Calin si 0723985424 Consultant imobiliar Liliana

Poze

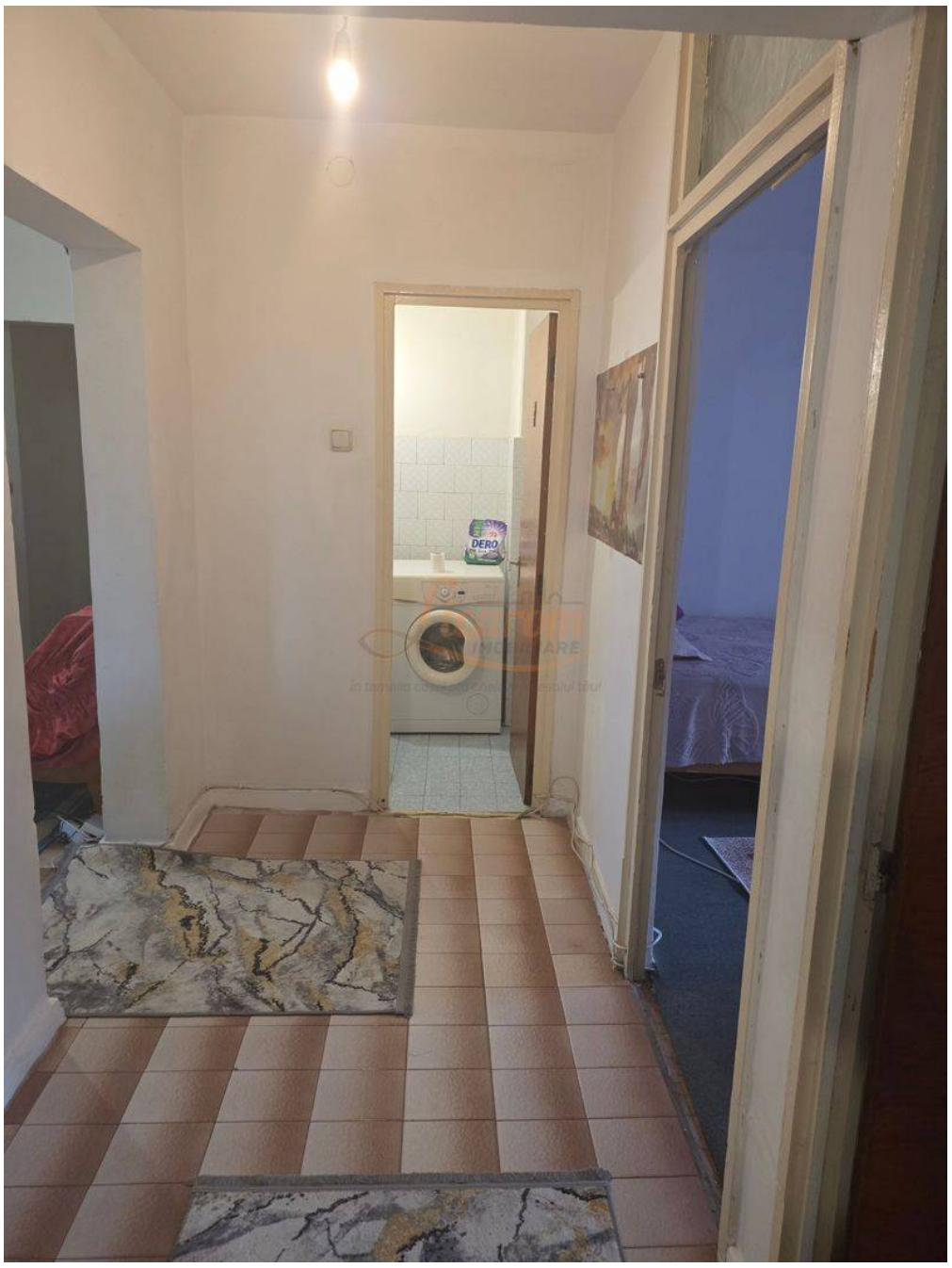





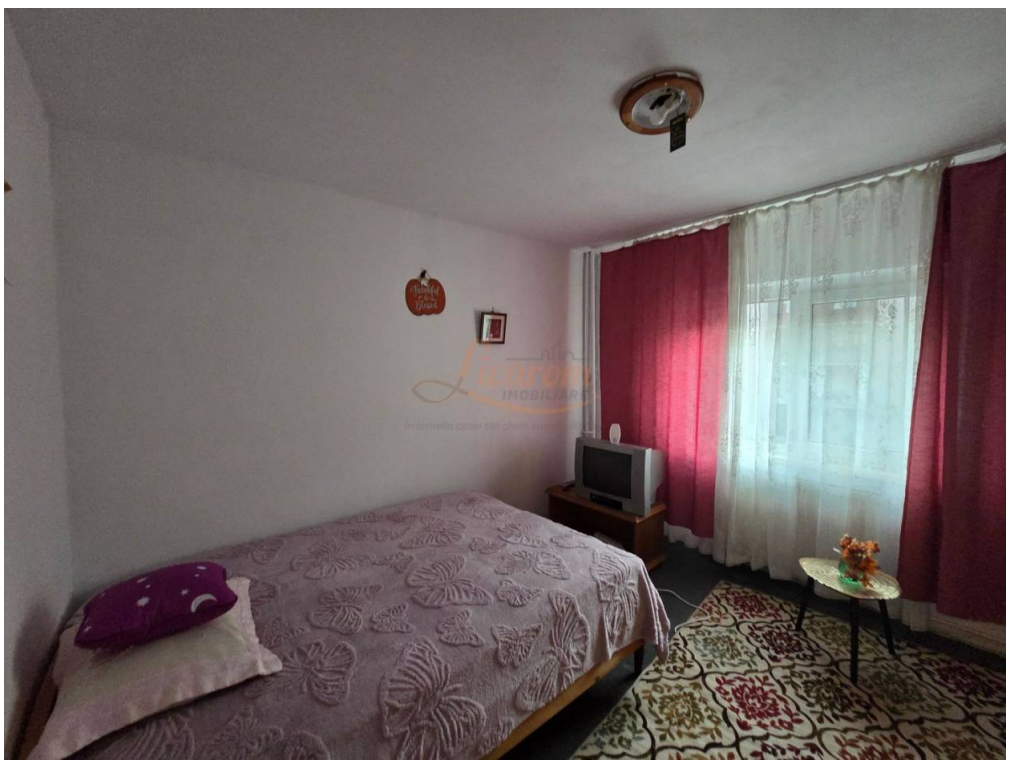

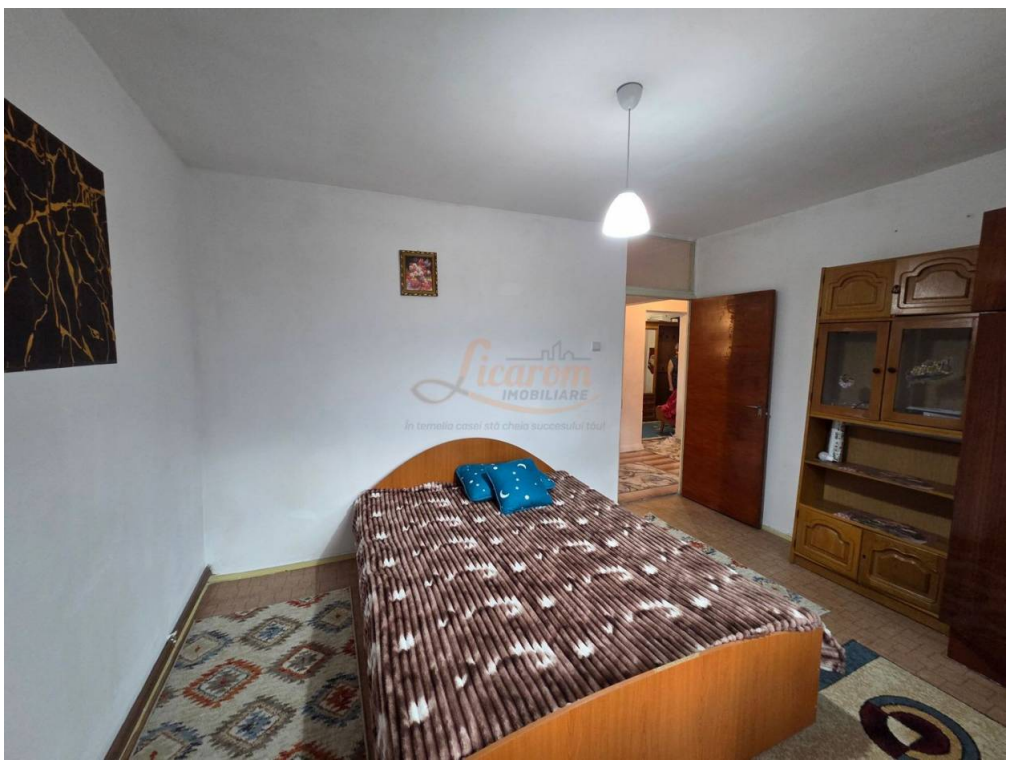

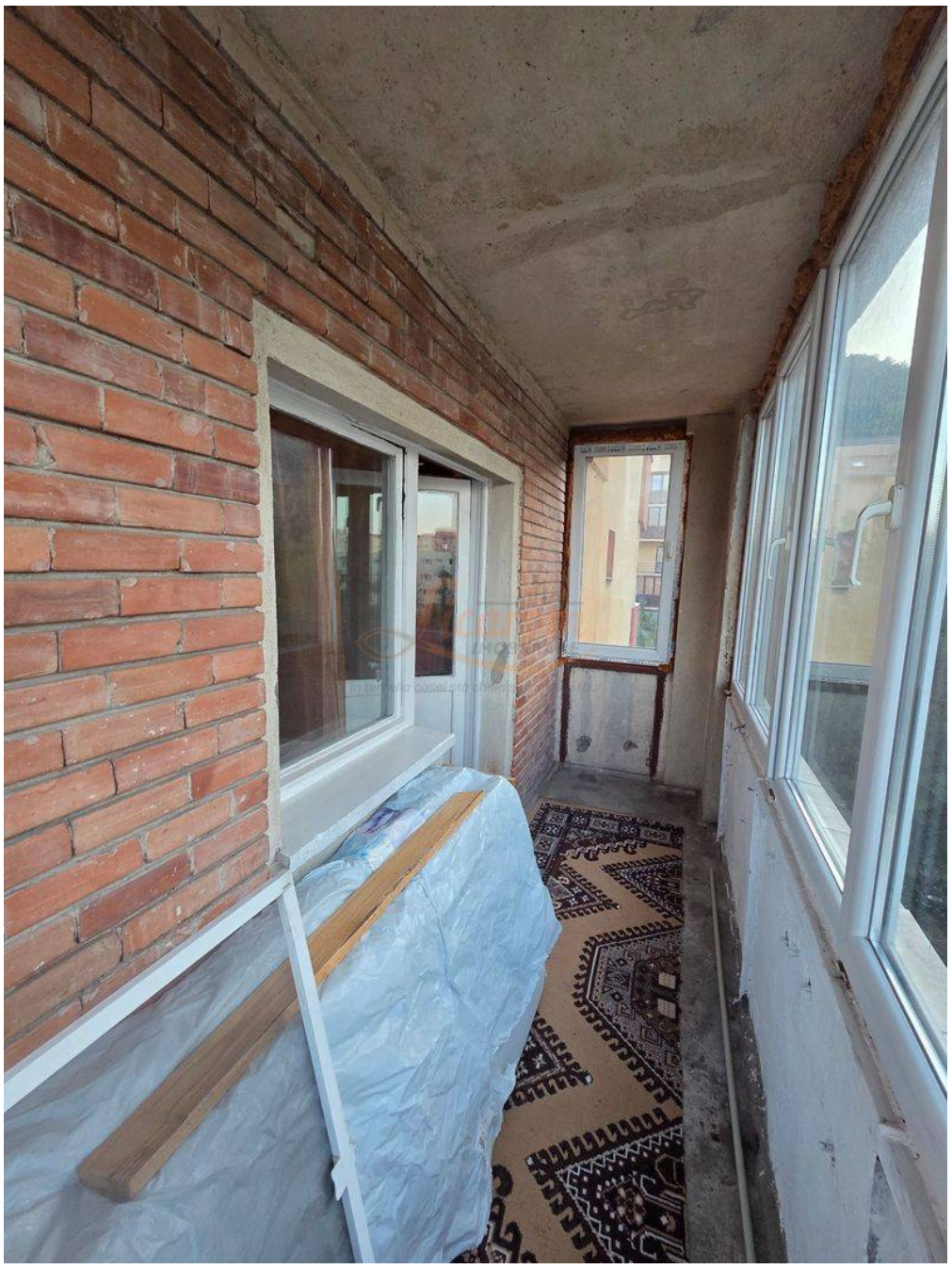

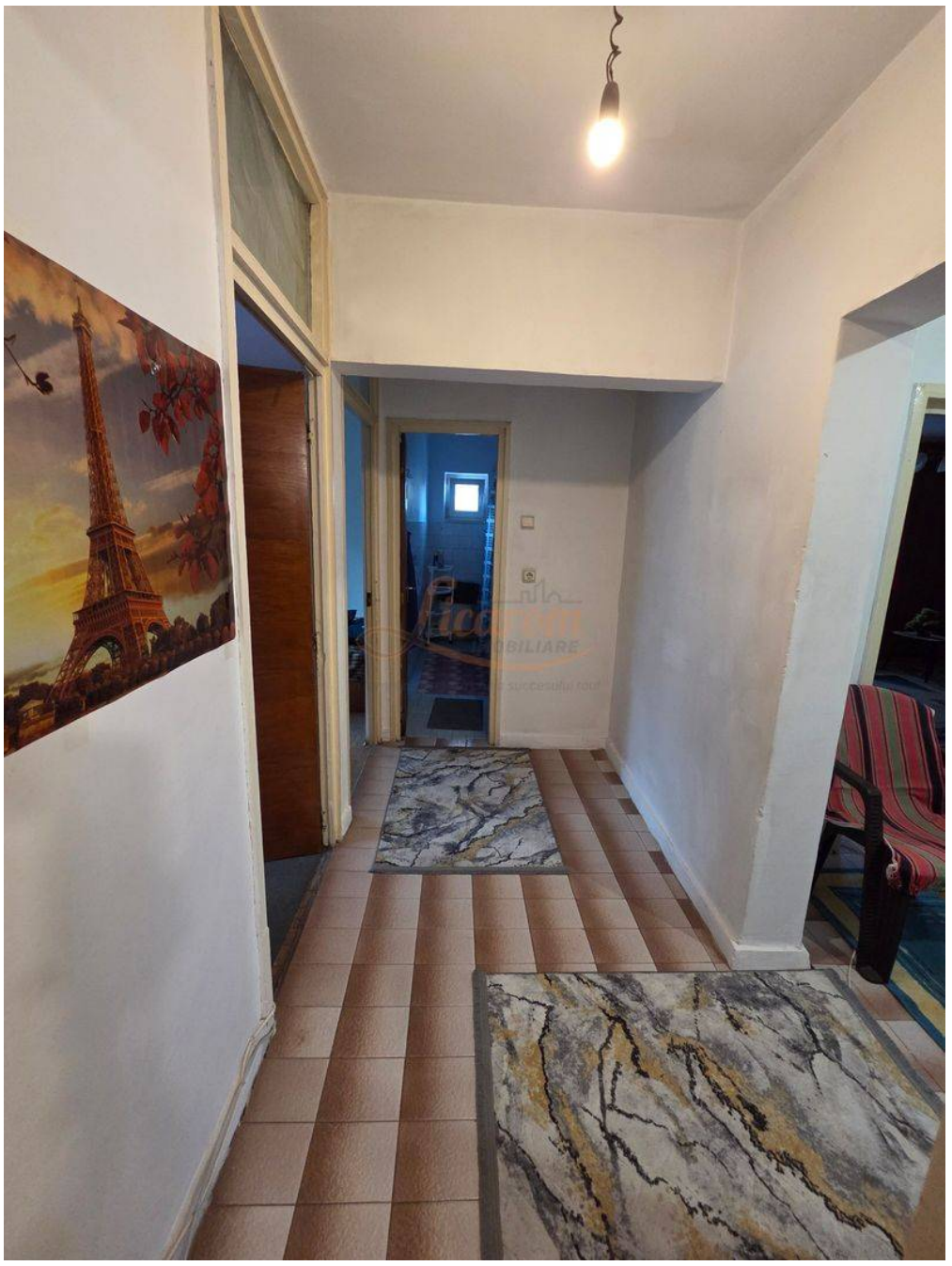







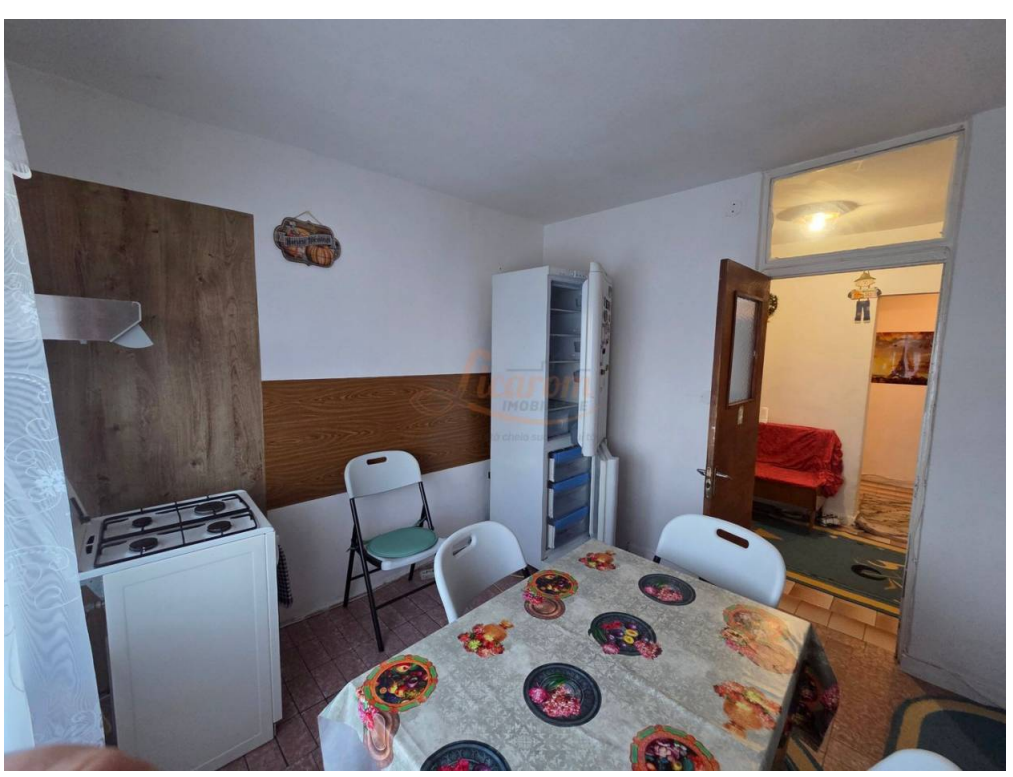



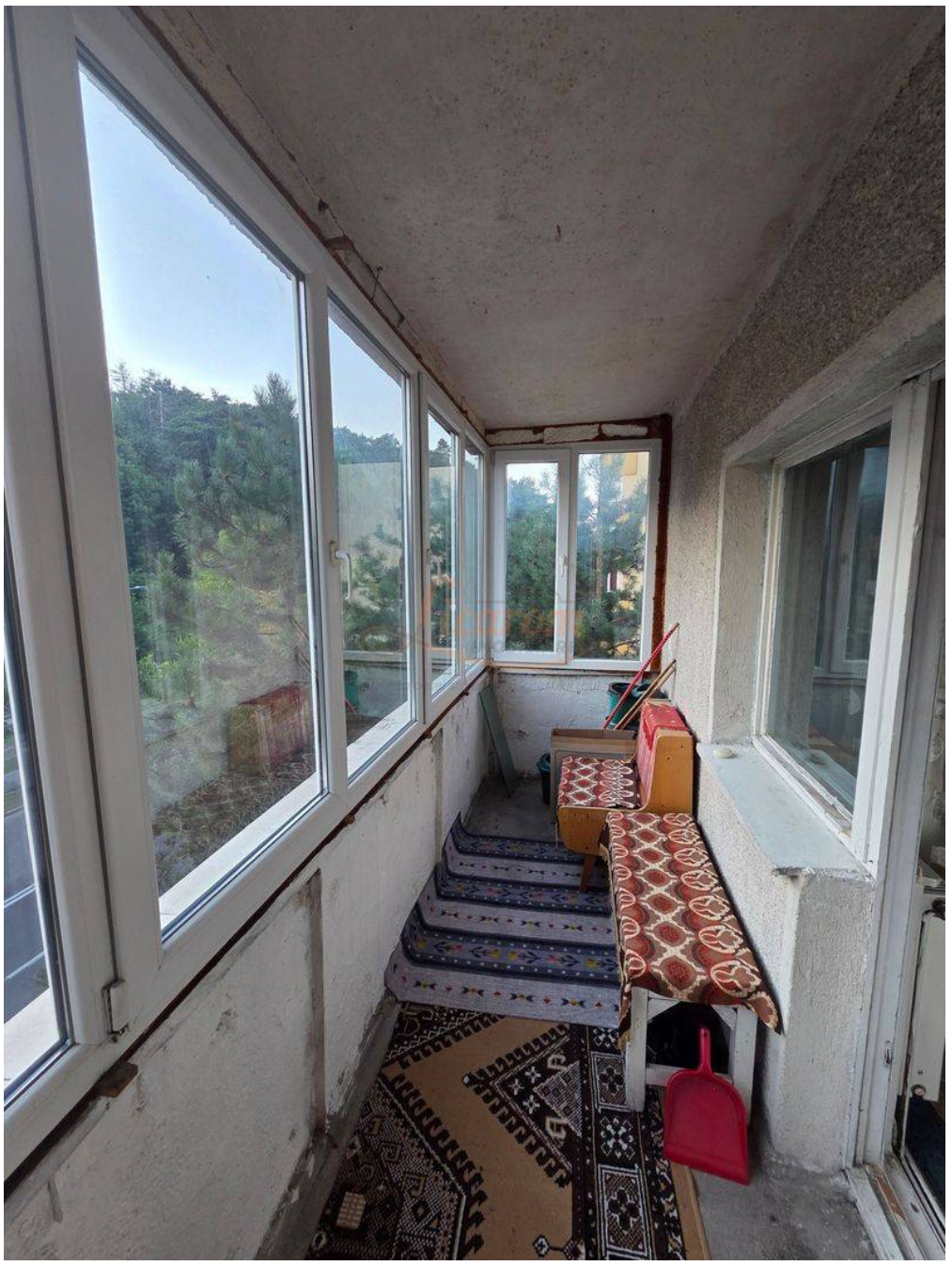


DERO



